



INFORMATION
international SAL

RESEARCH CONSULTANTS

Evaluation of the Parliamentary Elections in Beirut – 2000 Lebanon

The survey aimed at evaluating the parliamentary elections in Lebanon for the year 2000 in all Lebanon. The respondents were asked to freely express their opinion about the various aspects of the electoral process and their expectations from the new deputies.

77 Pages



INFORMATION
international SAL

RESEARCH CONSULTANTS

استطلاع ميداني
”الانتخابات النيابية عام 2000
استعادة وتأمل“
23 أيلول - 5 تشرين الأول 2000

”الانتخابات النيابية عام 2000
بين النظرية والممارسة“

(%)

(%)

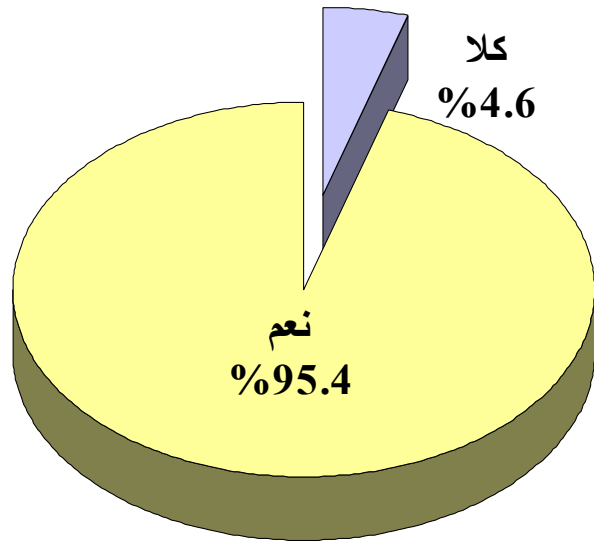

(%)

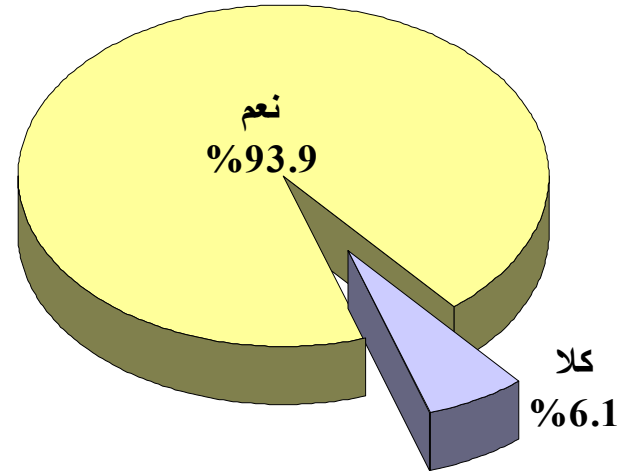

(%)

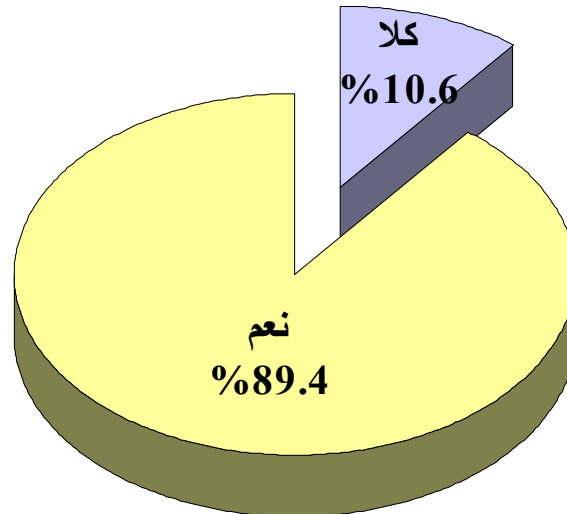

(%)

(%)

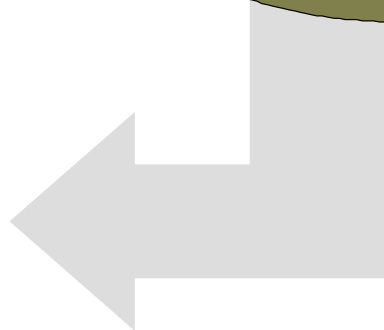
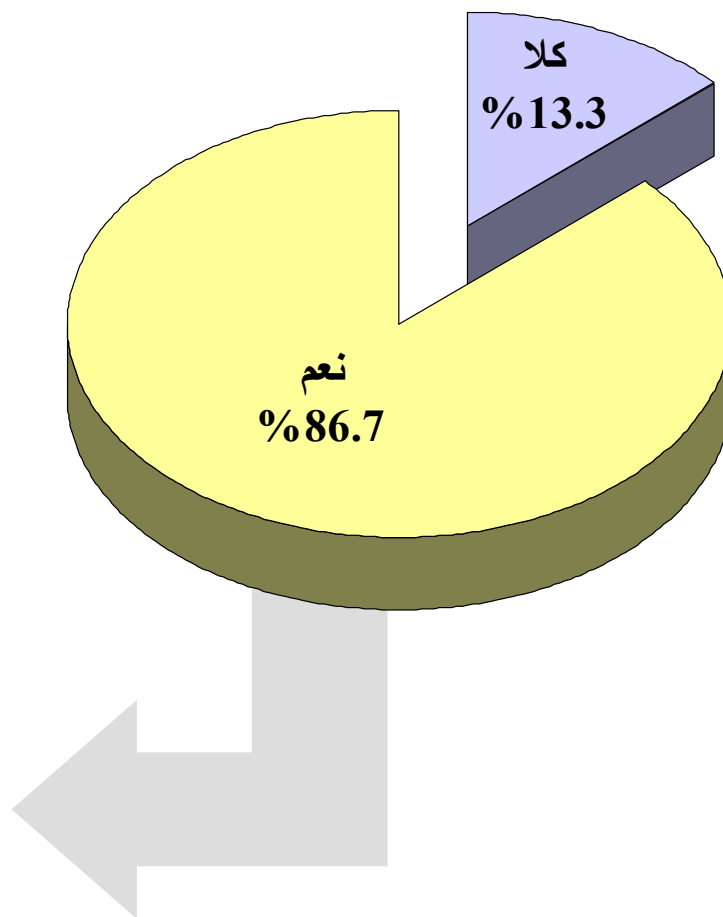
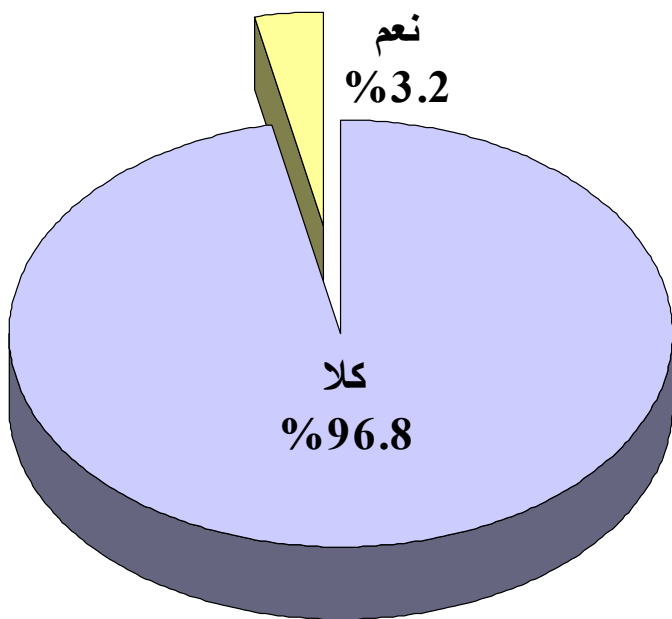

(%)

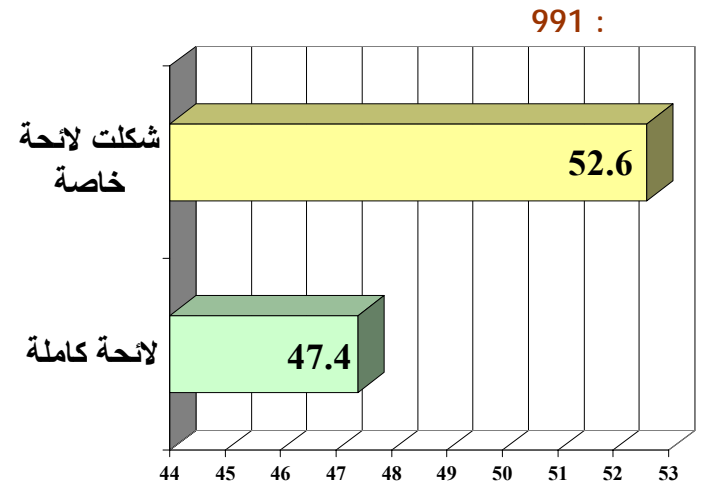
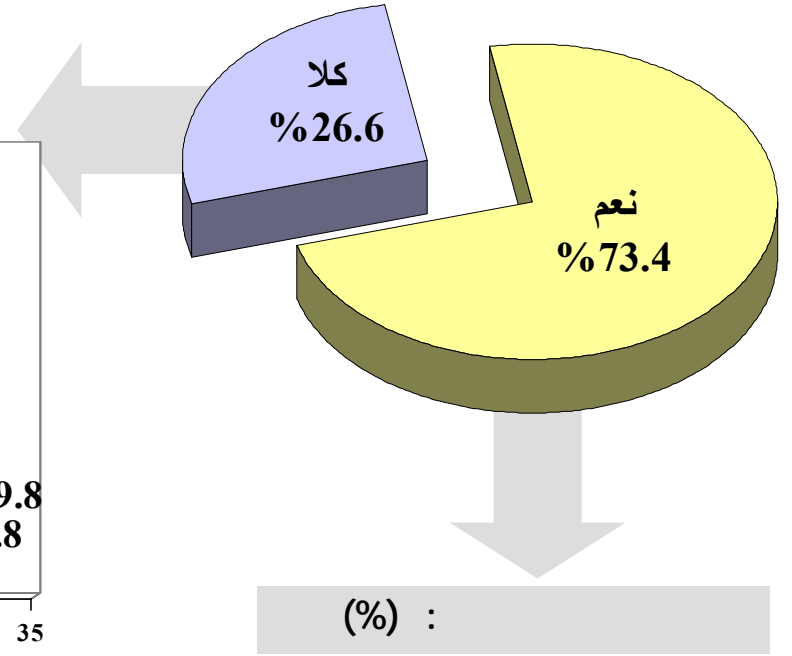
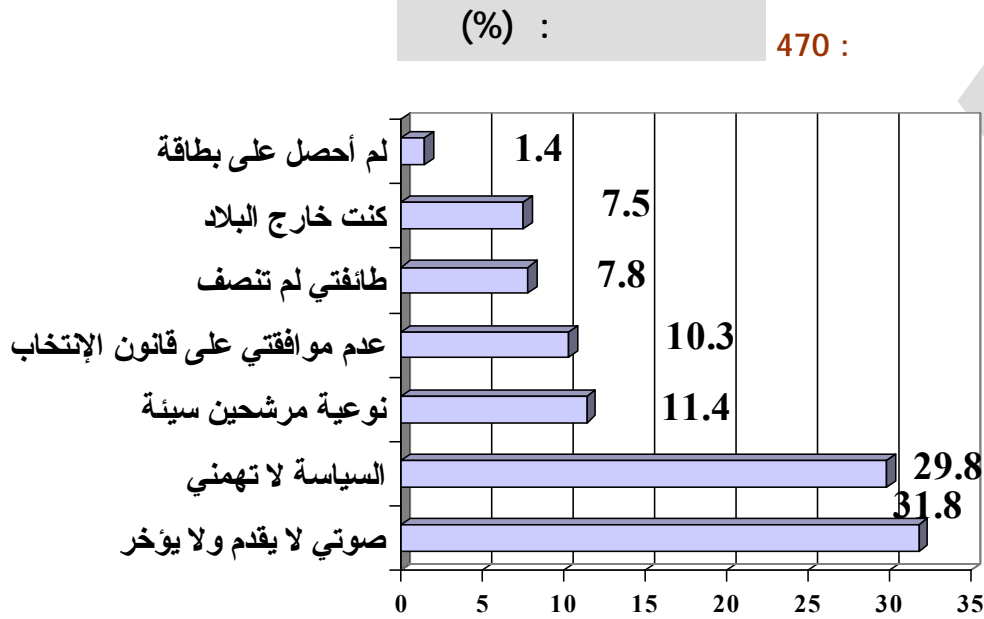

(%)

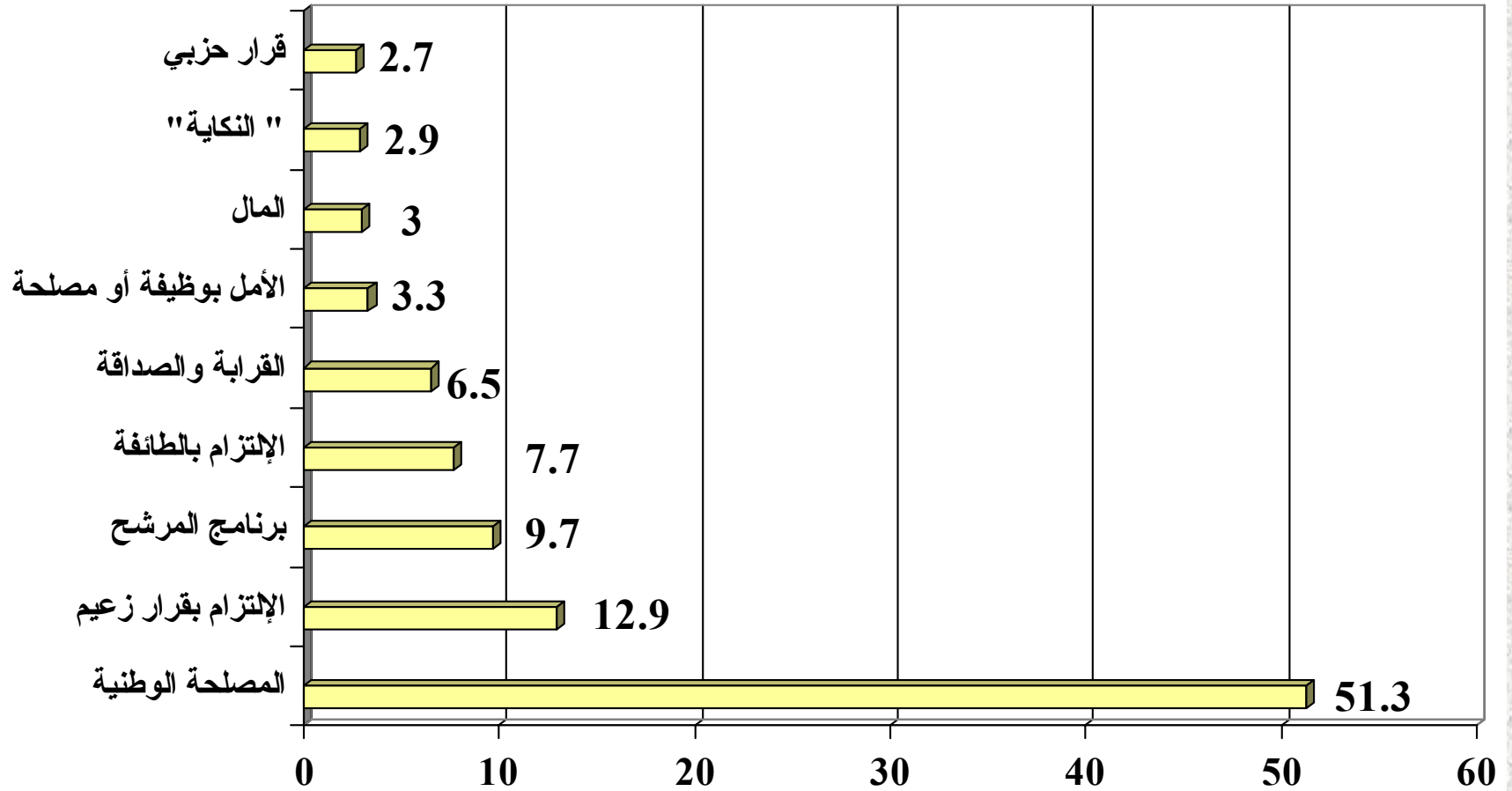

(%)

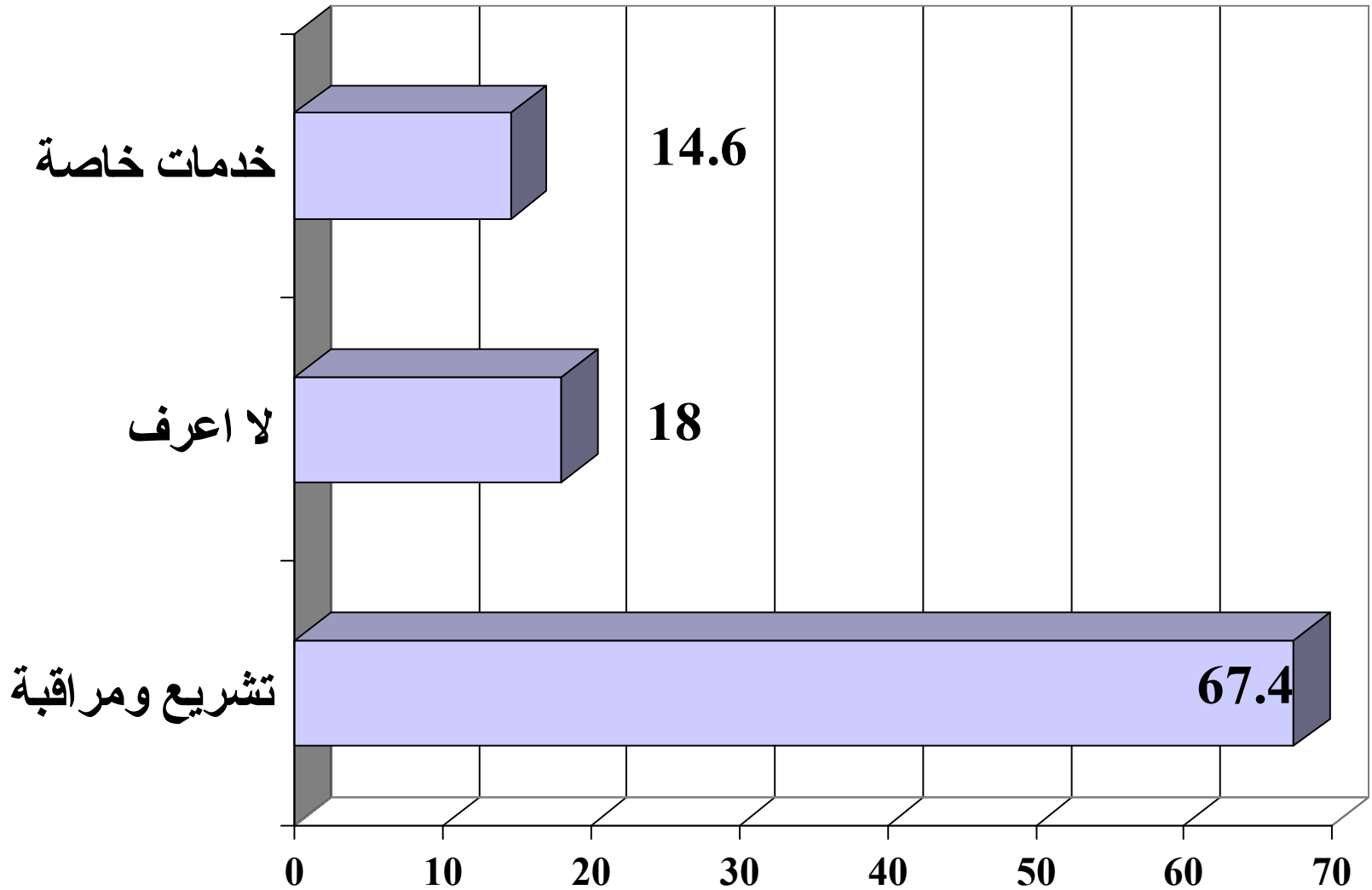

(%) :

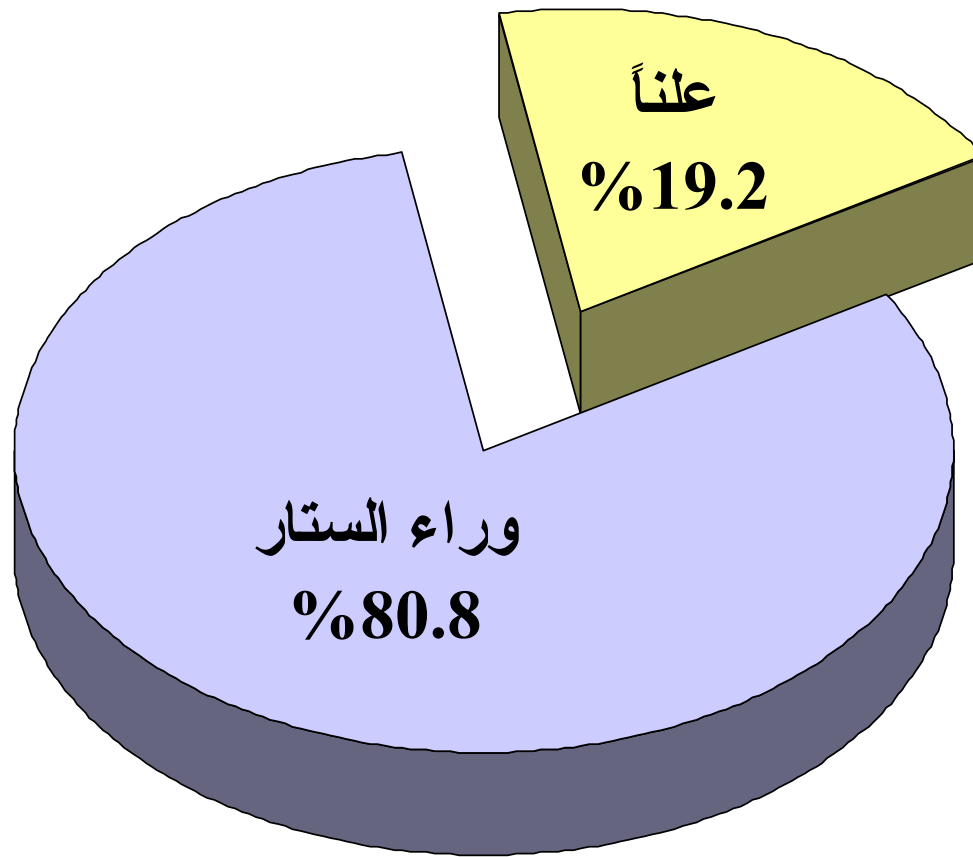

(%)

(%) :

271 :

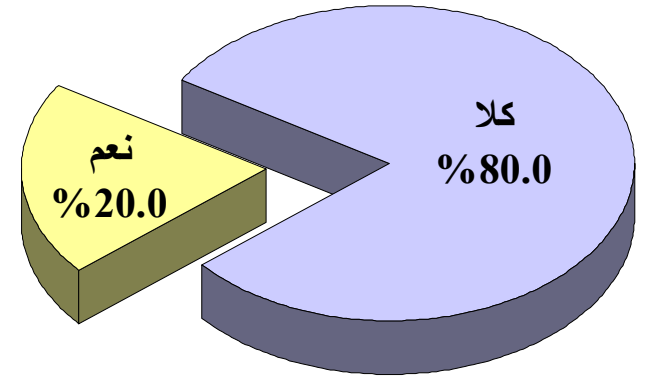

(%) :

248 :

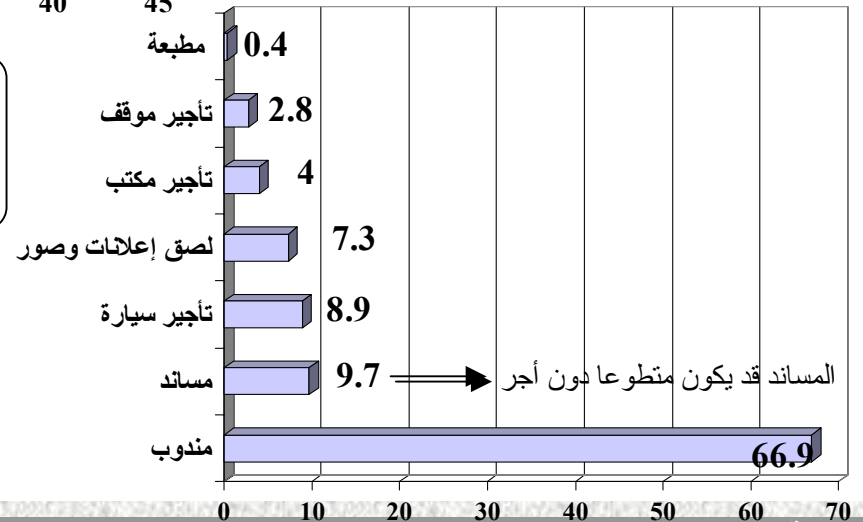

معدّل الأجر اليومي لقاء العمل في الماكينة الانتخابية:
210\$

معدّل أيام العمل في الماكينة الانتخابية:
9 أيام

(%)

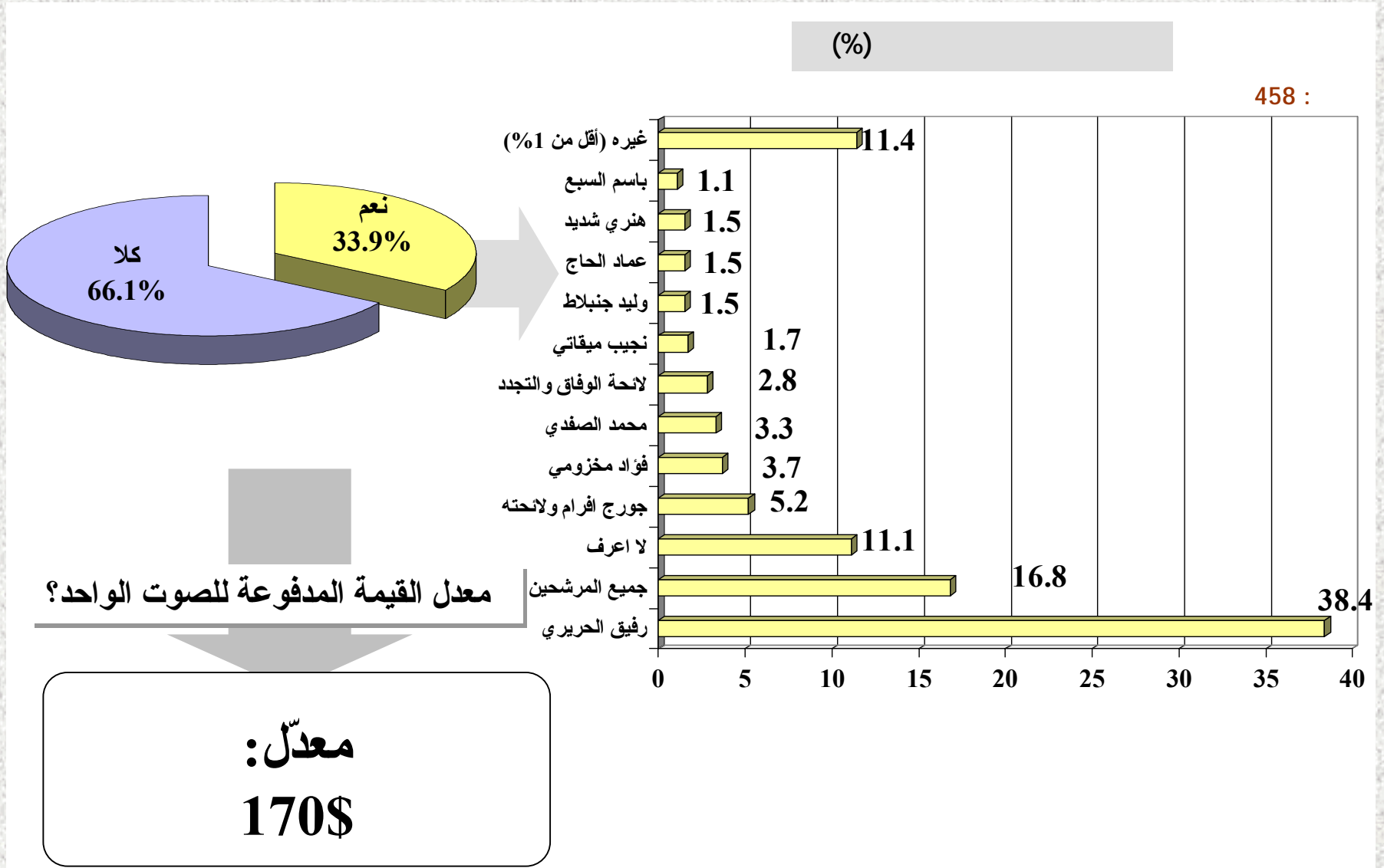

(%)

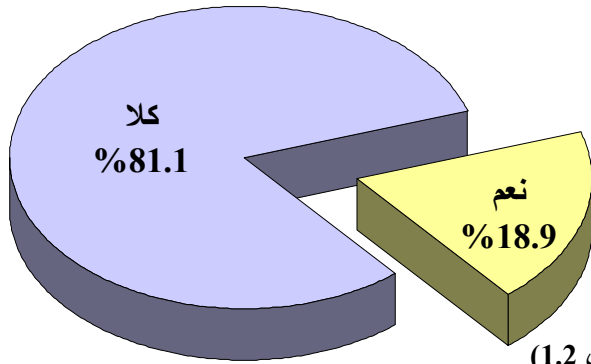

(%)

255 :

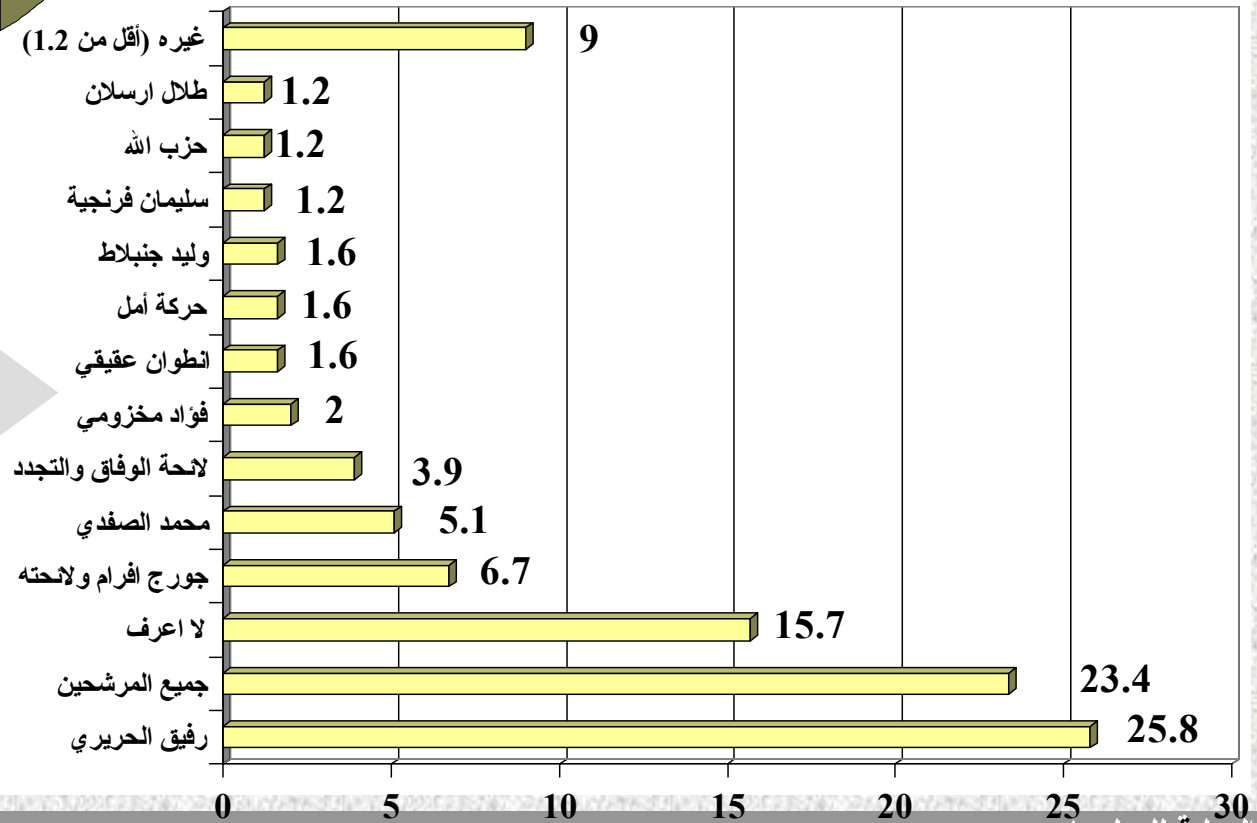
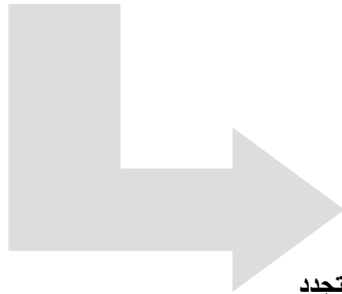

(%)

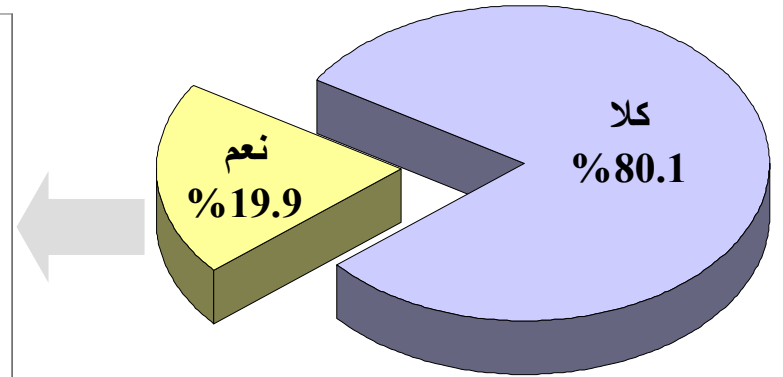
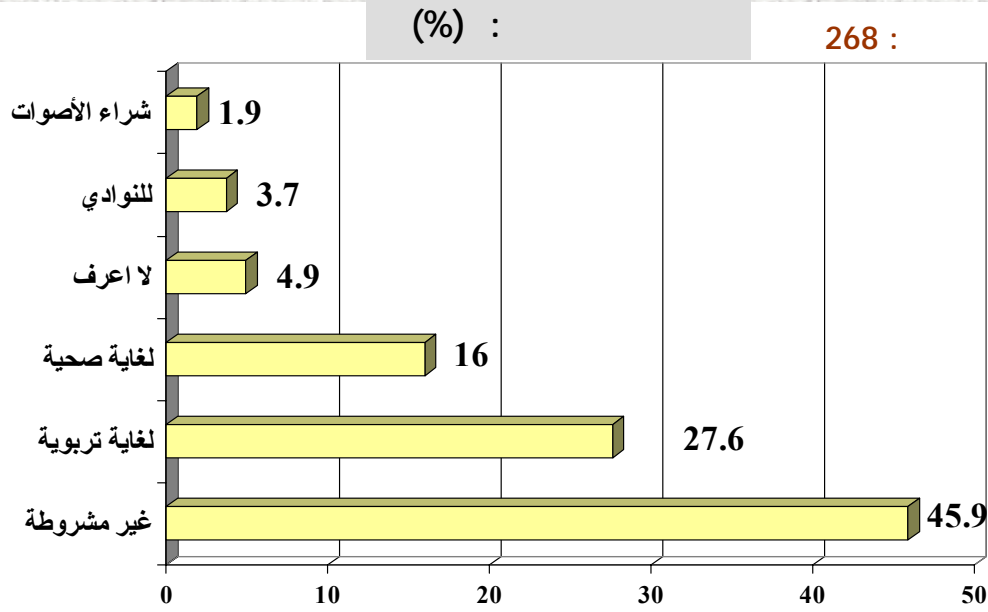

(%) :

268 :

معدل المبلغ المدفوع:
565\$

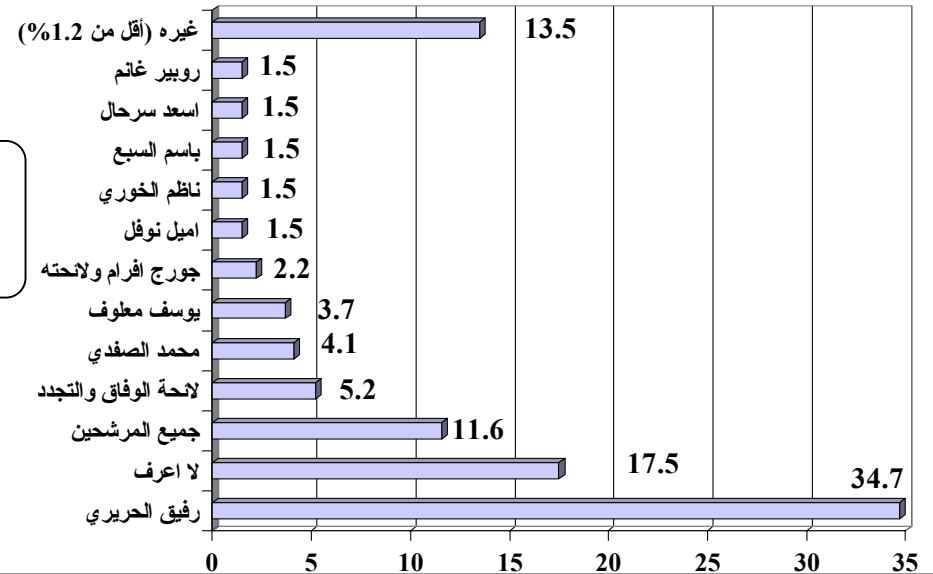

(%)

(%) : 42 :

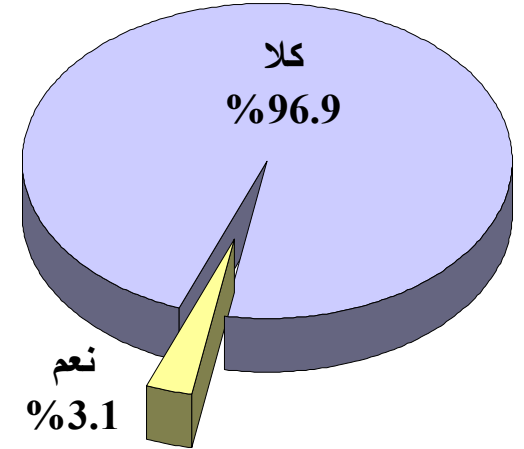
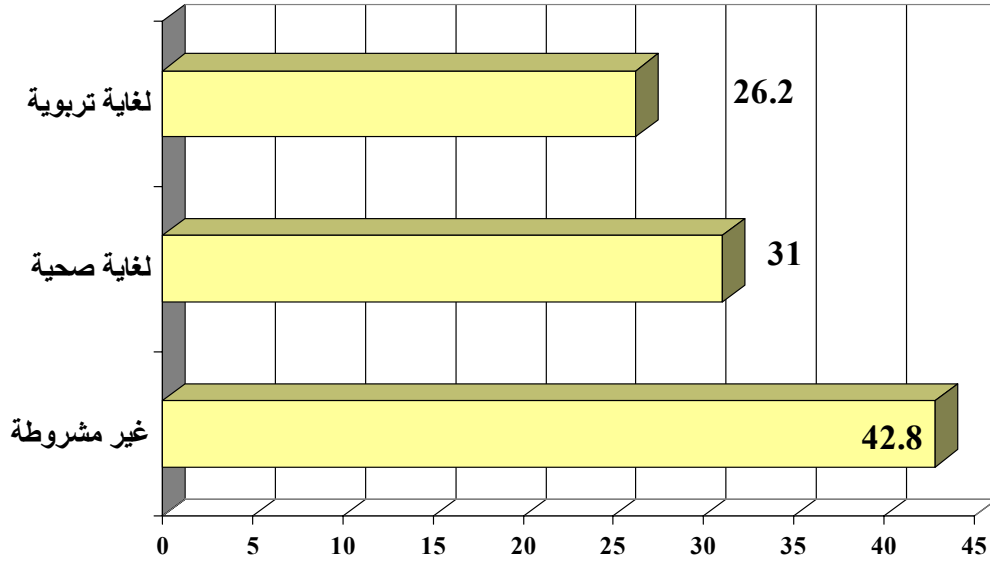

(%) : 42 :

معدل المبلغ المدفوع:
545\$

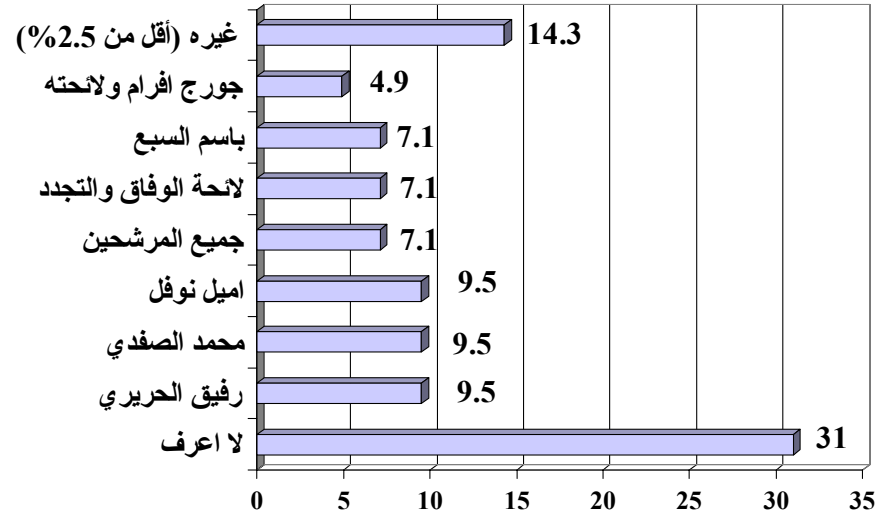

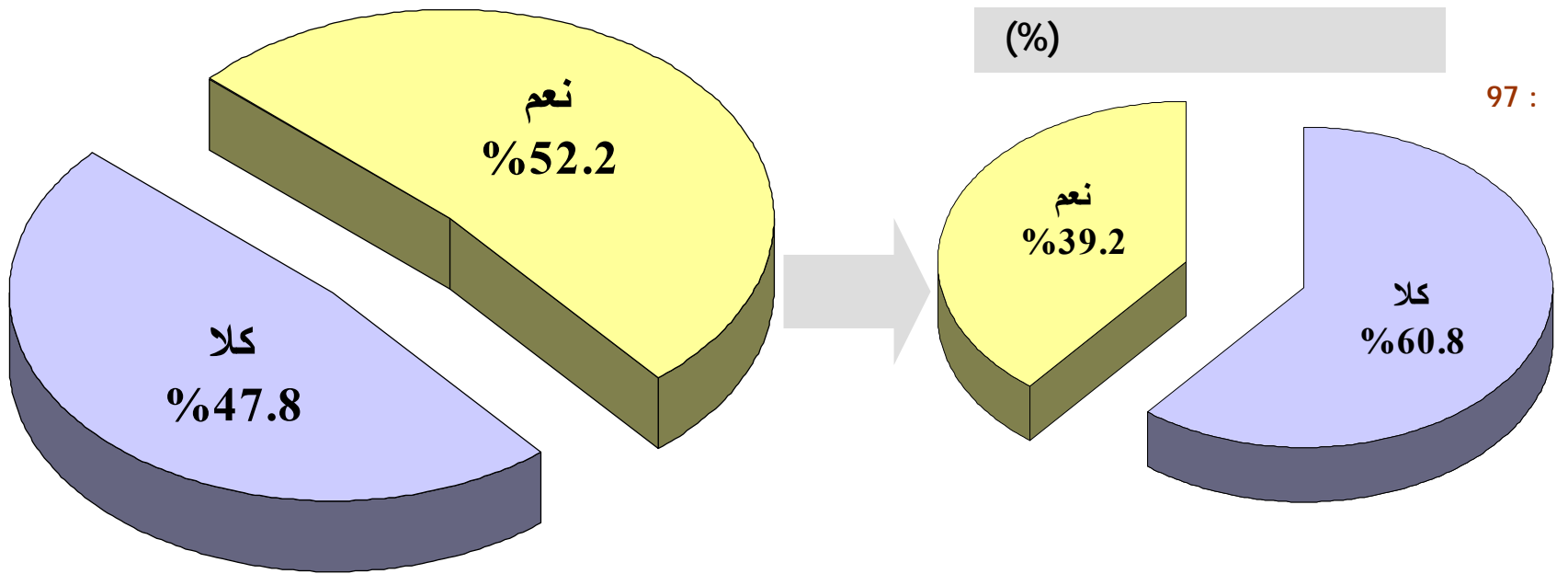

(%) ()

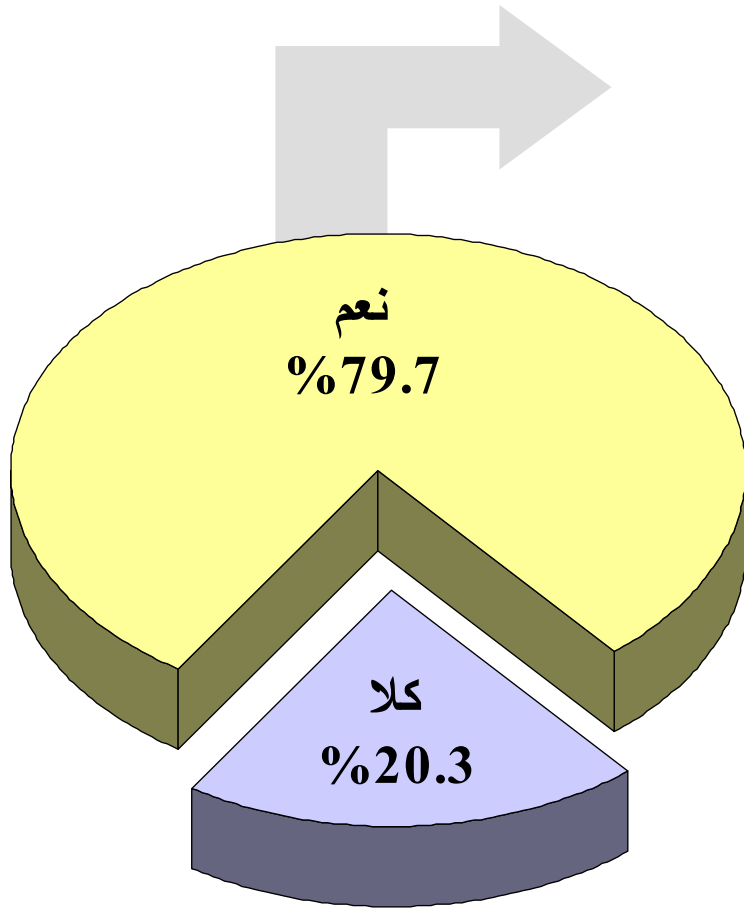

(%)

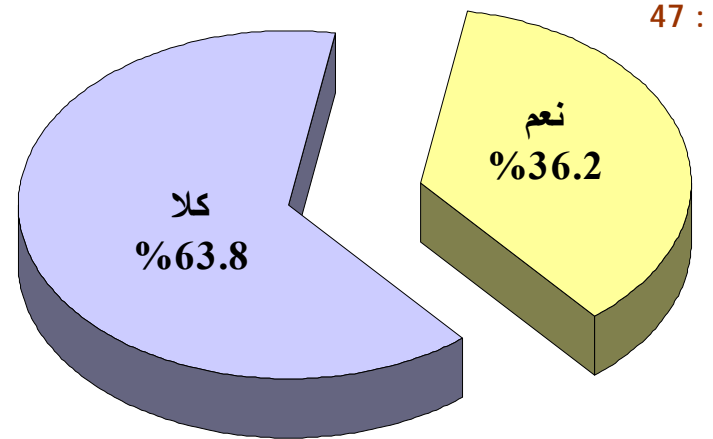

(%)

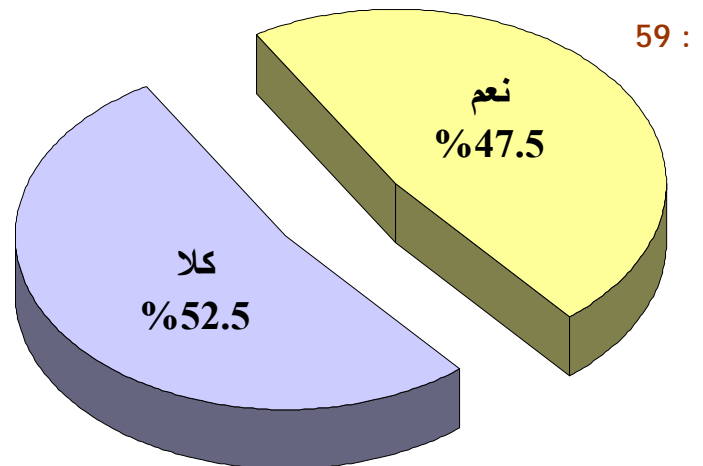

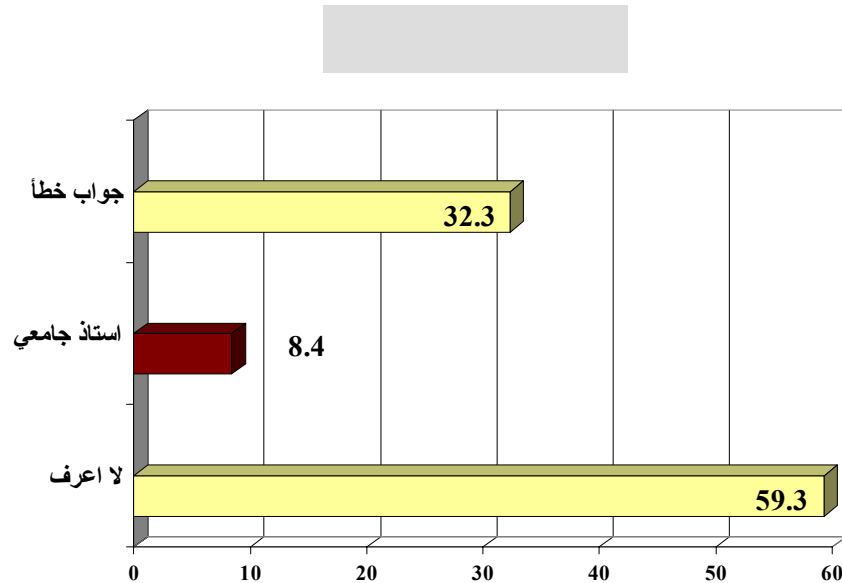
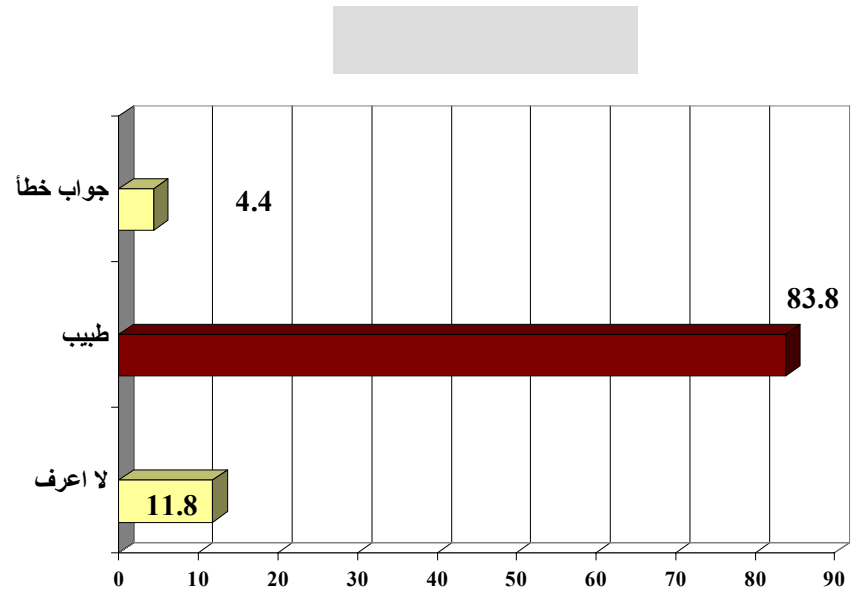
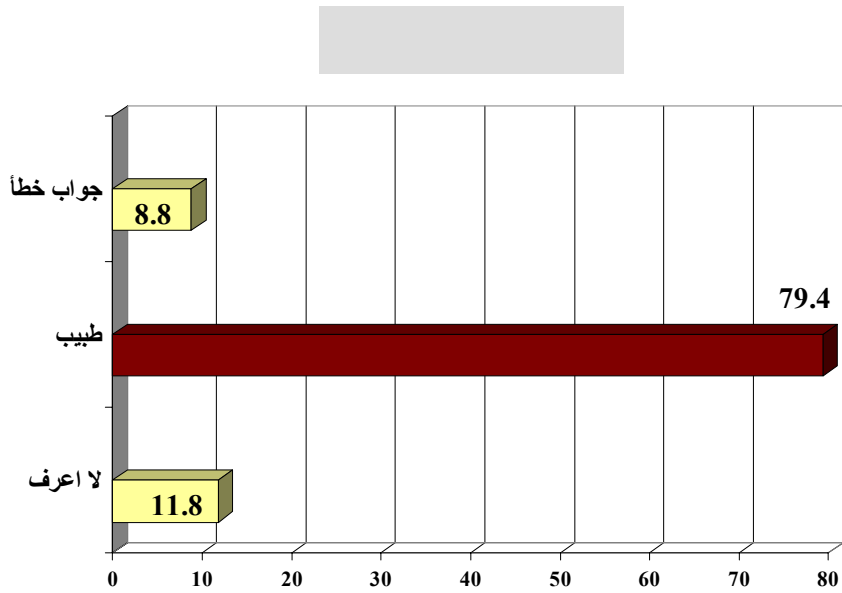

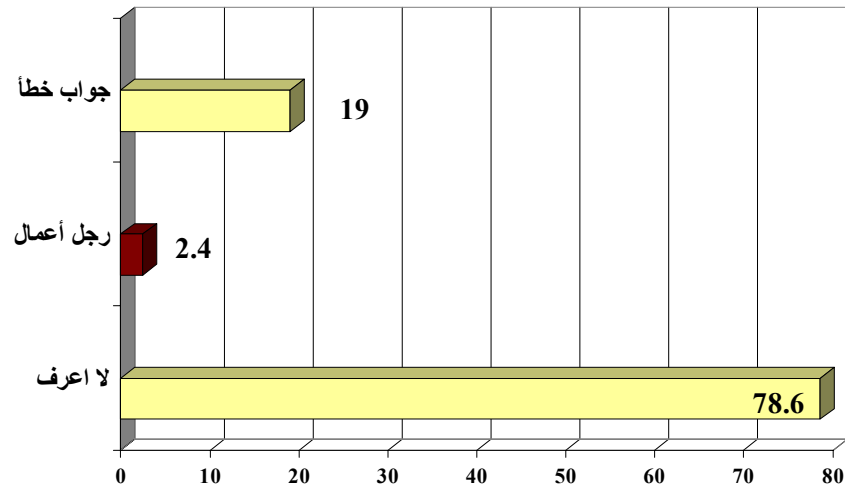
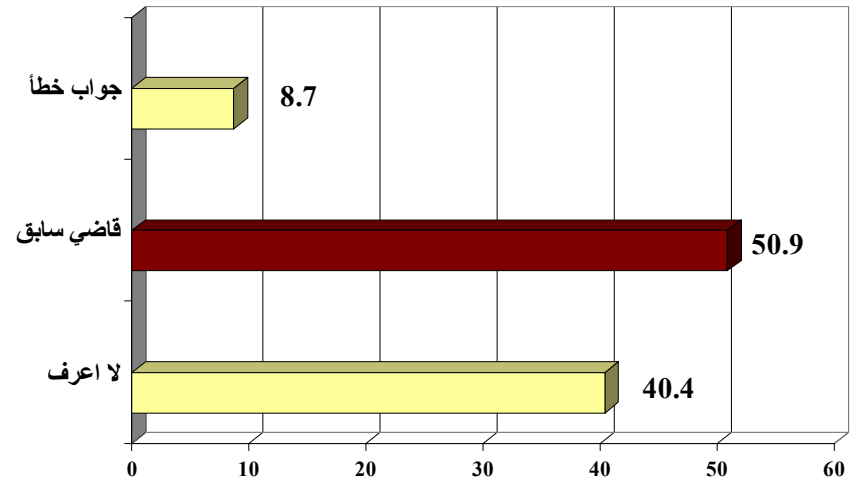
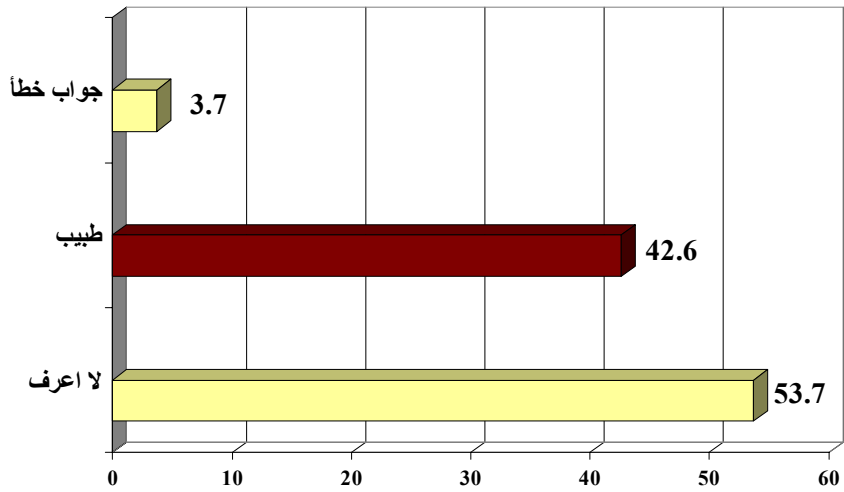

(1/2) (%)

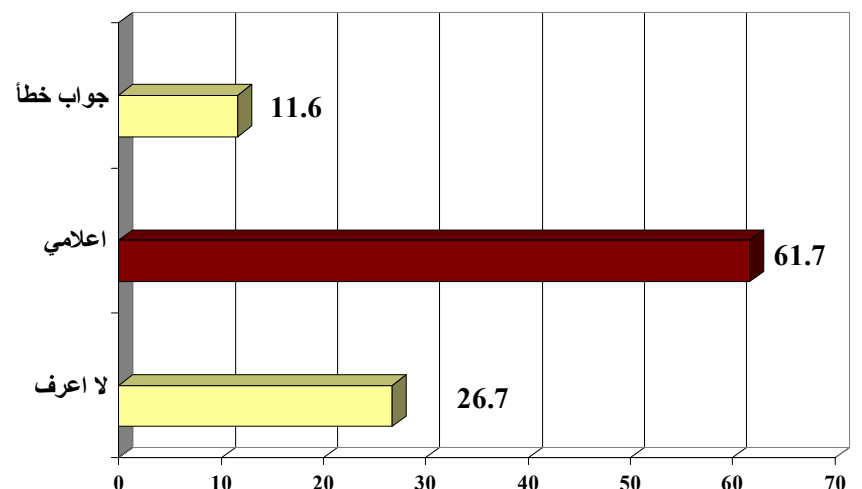
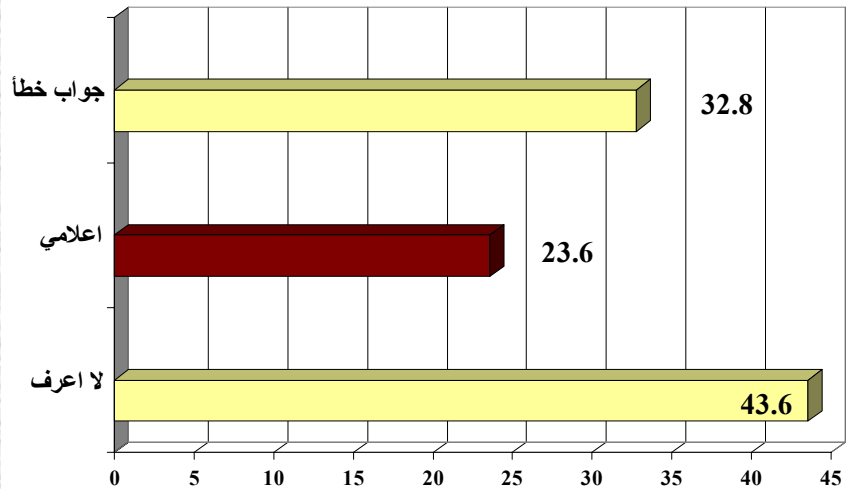
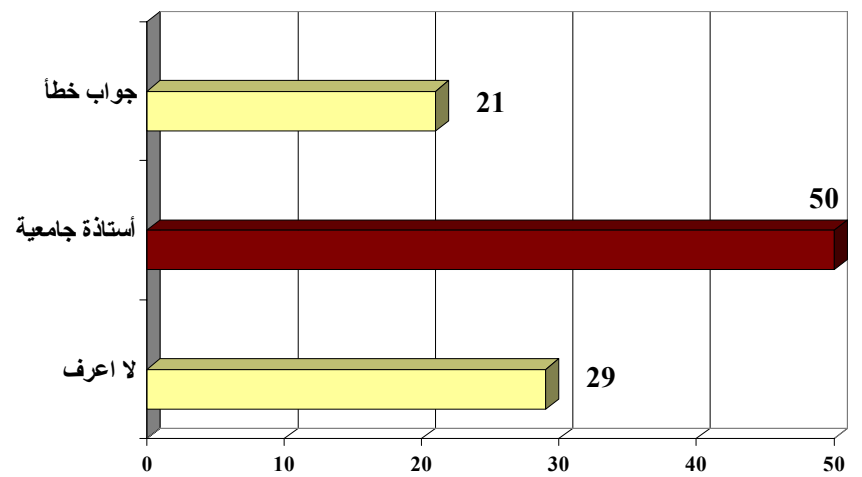
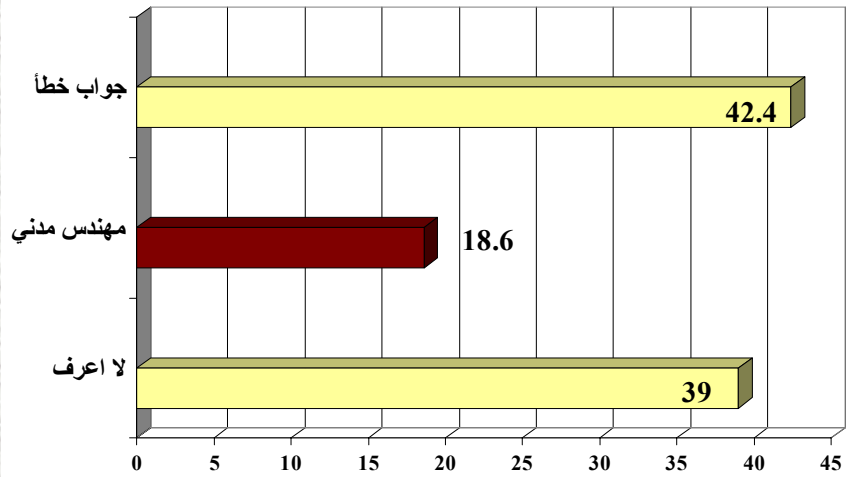

(2/2) (%)

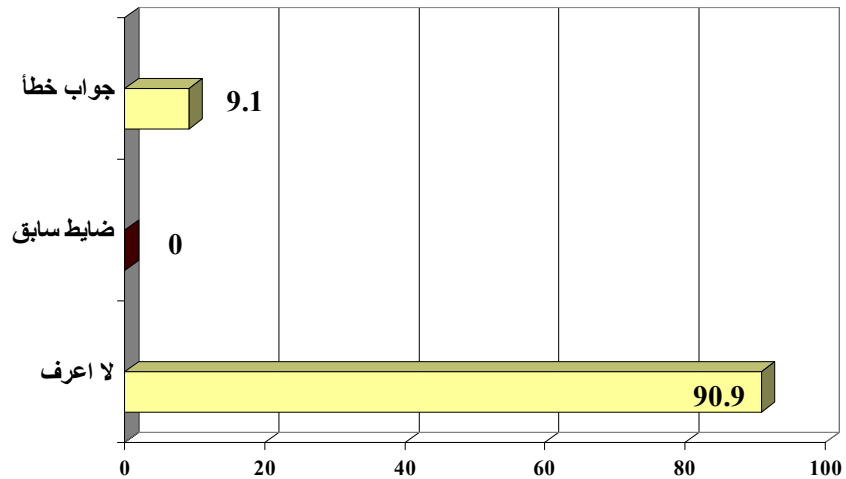
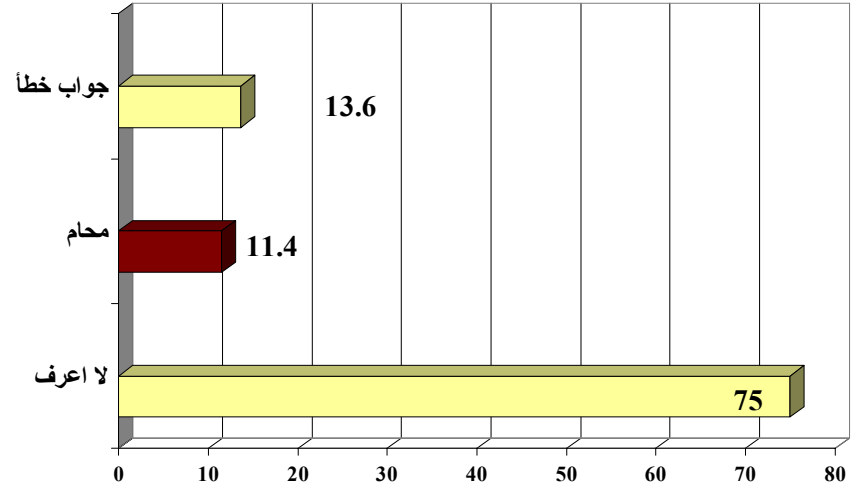
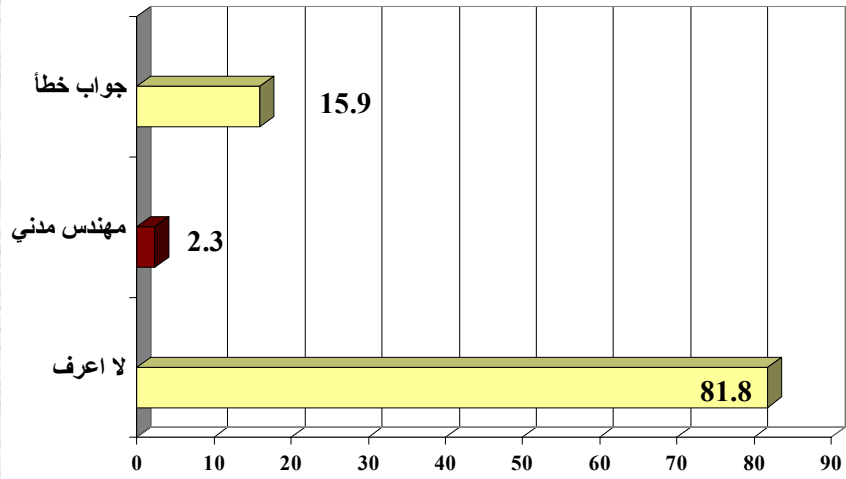

(%)

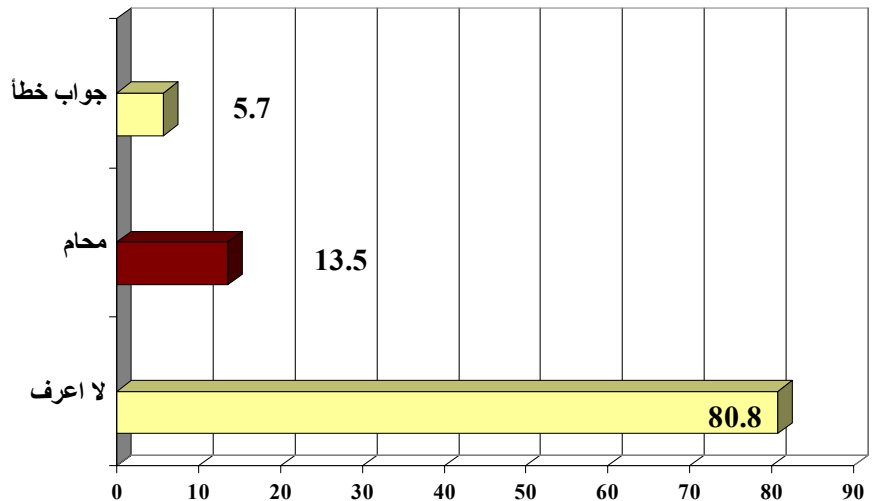
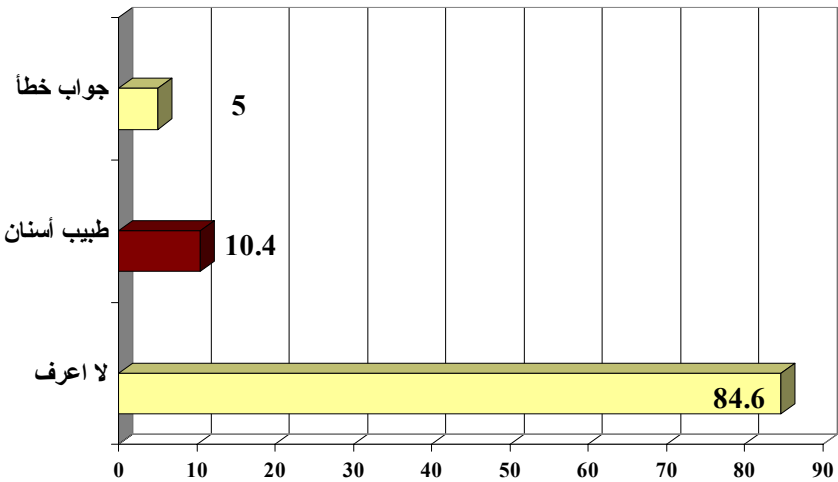
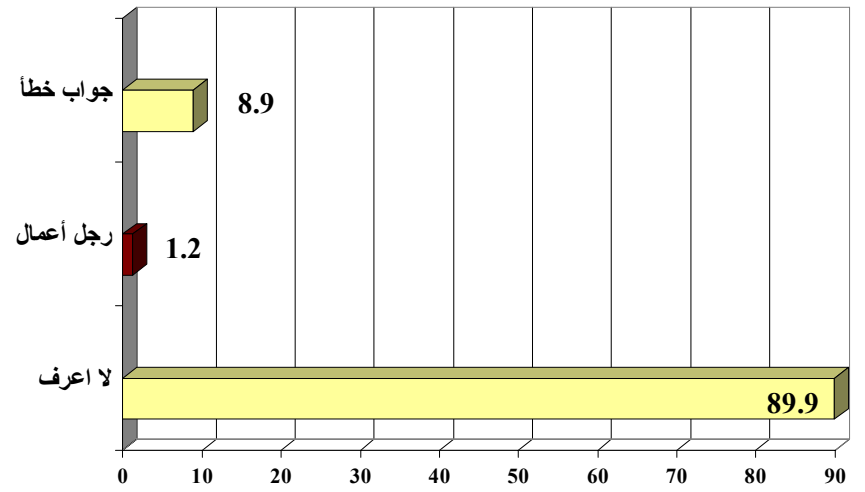
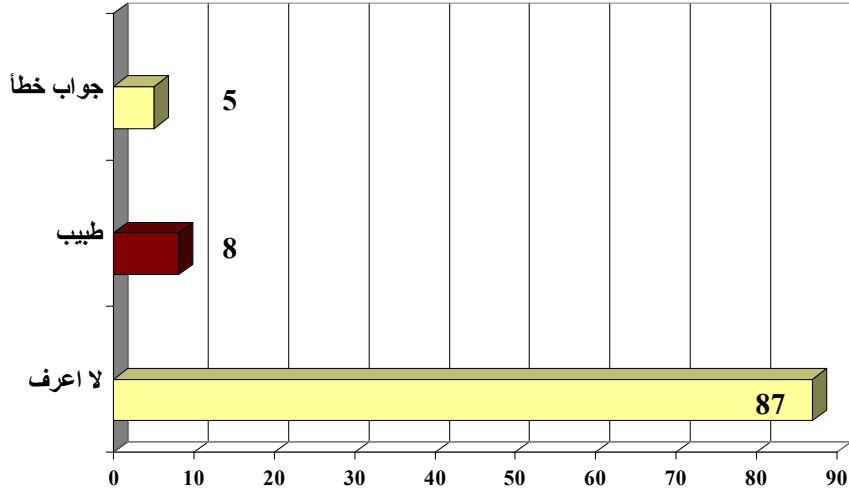

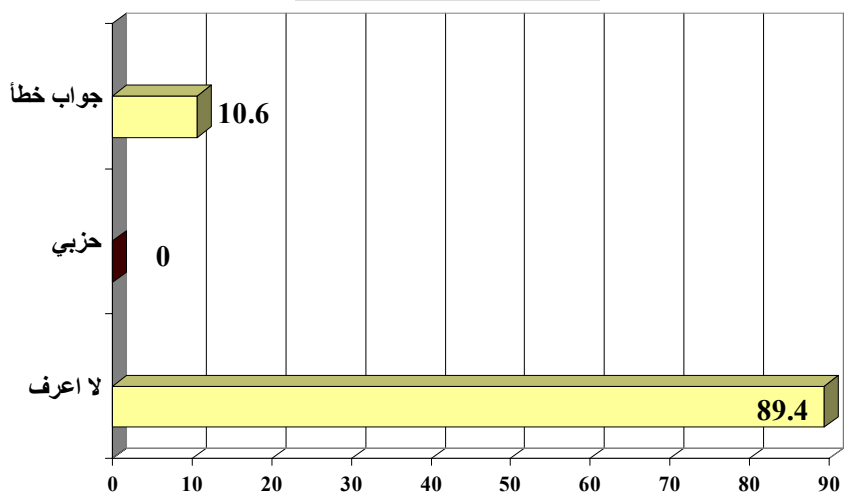
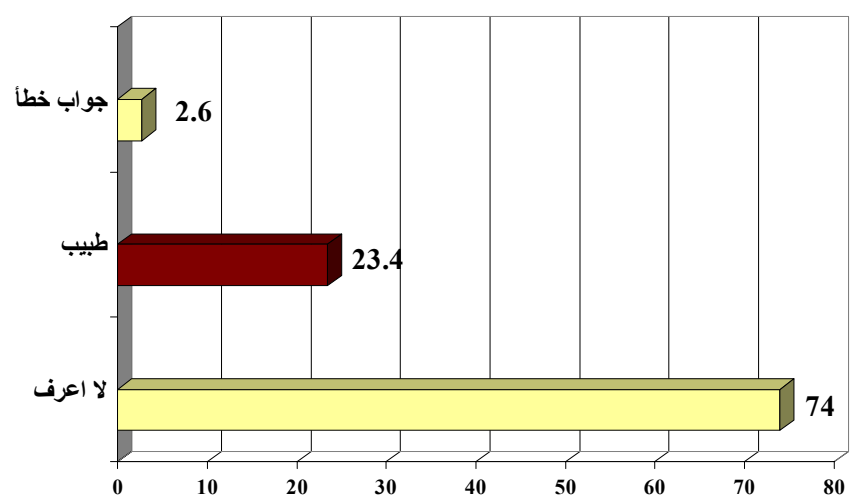
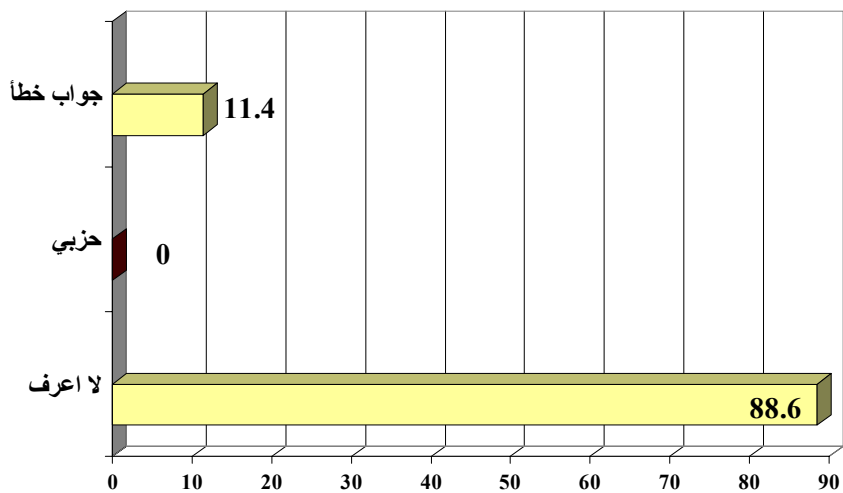

(%) ()

-

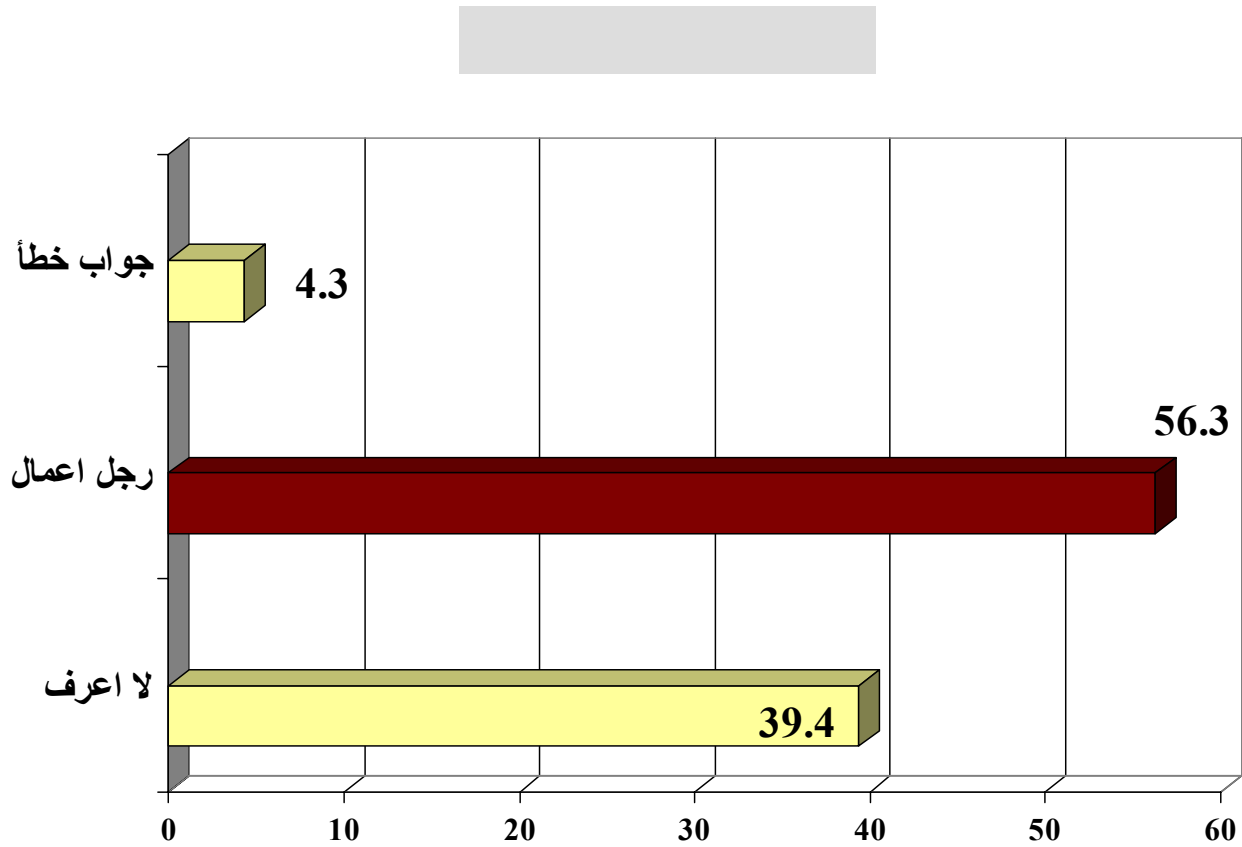

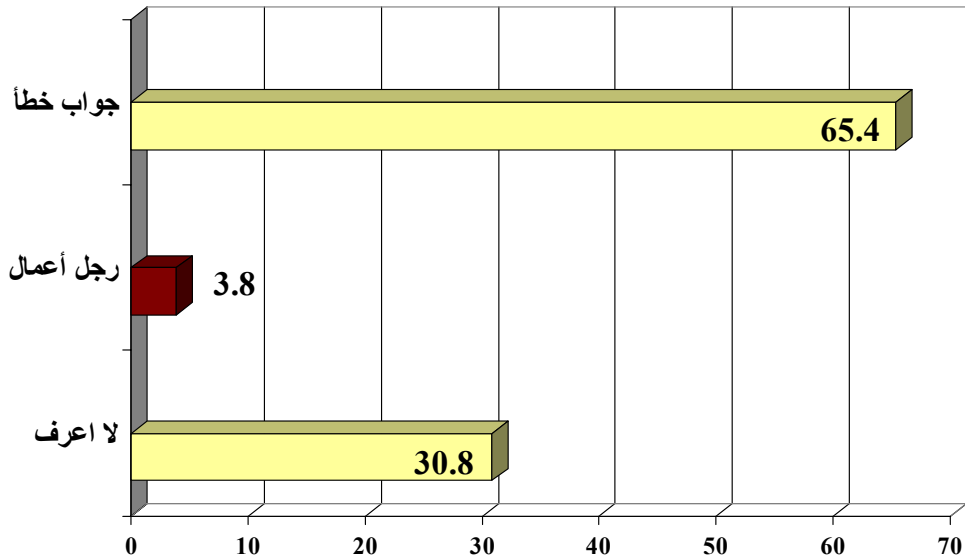
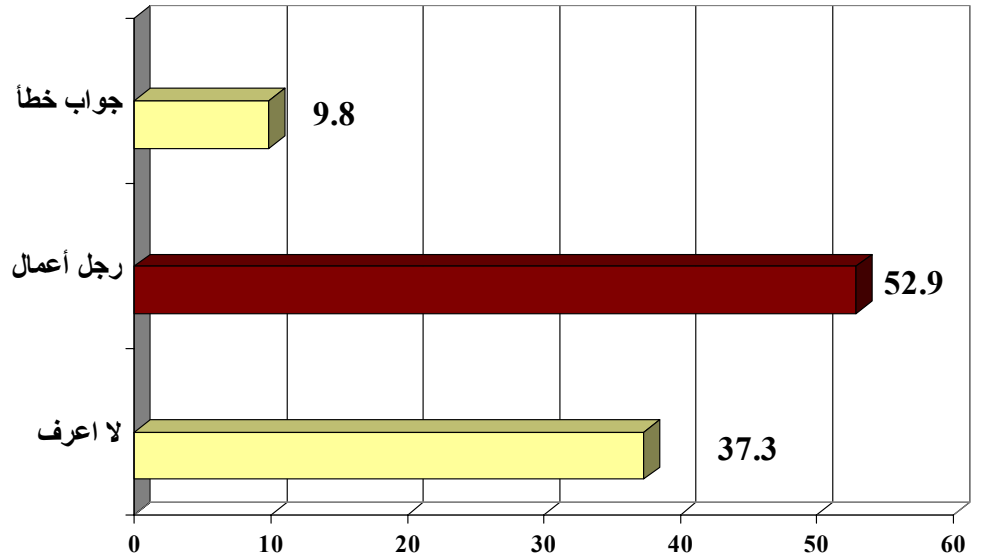

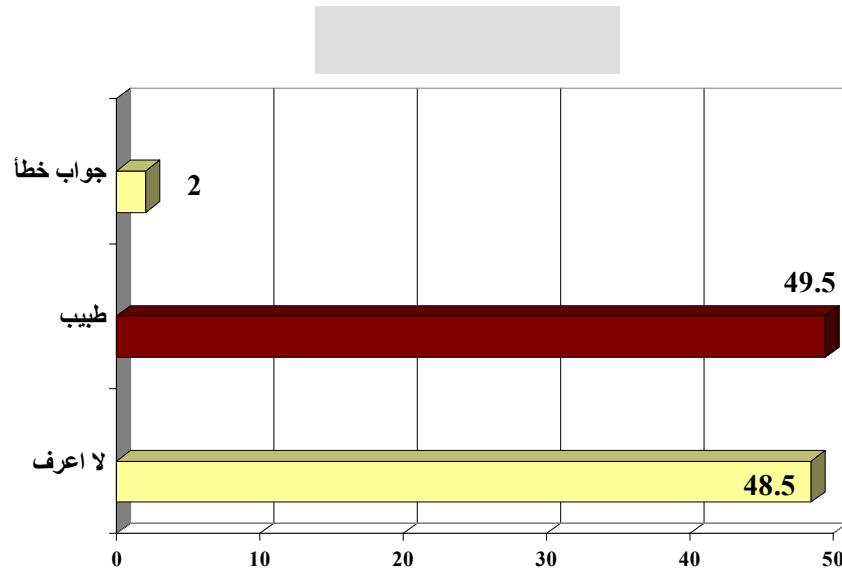
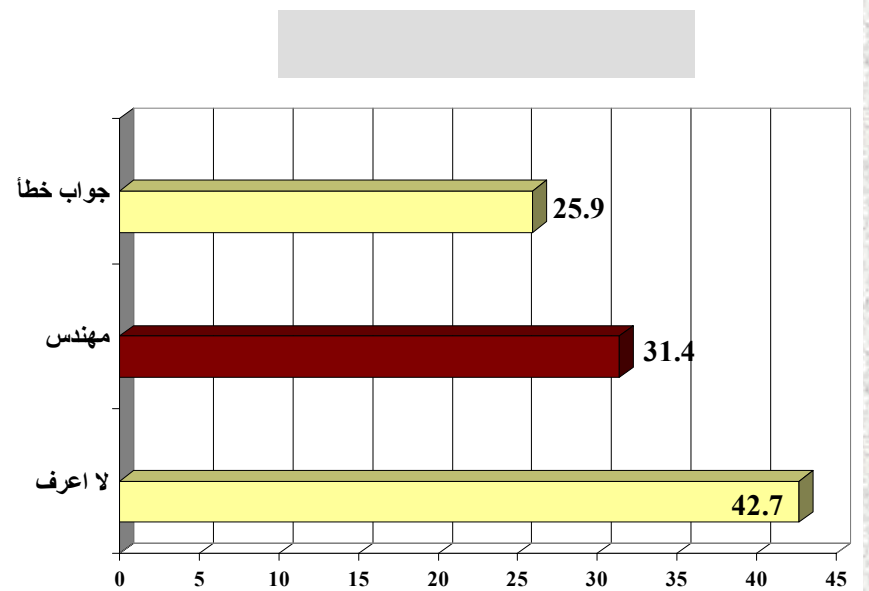
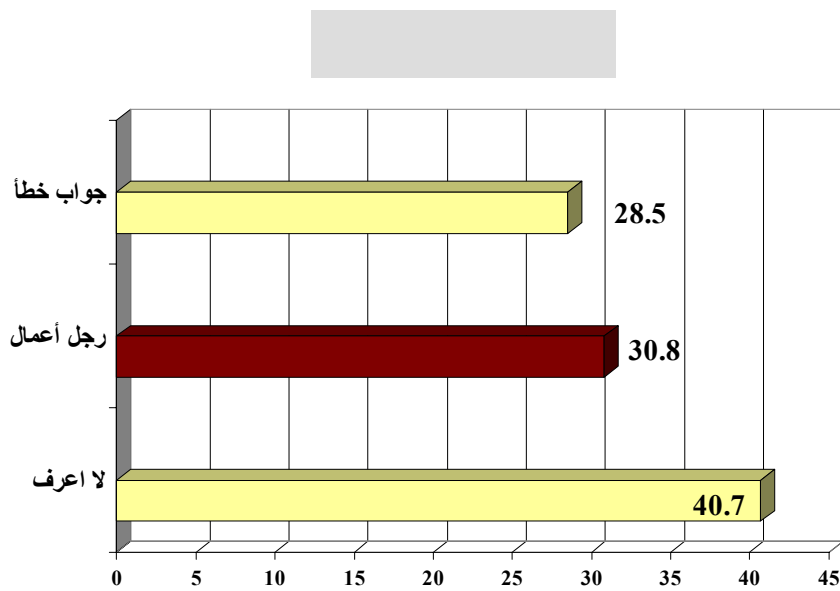

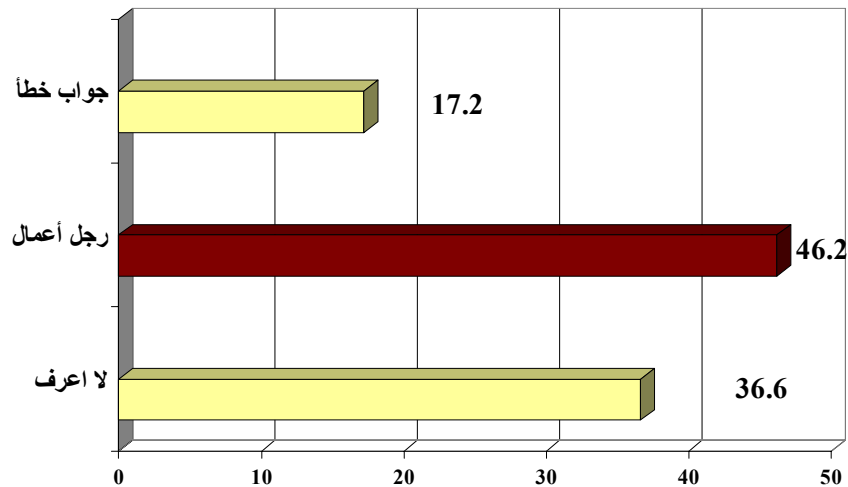
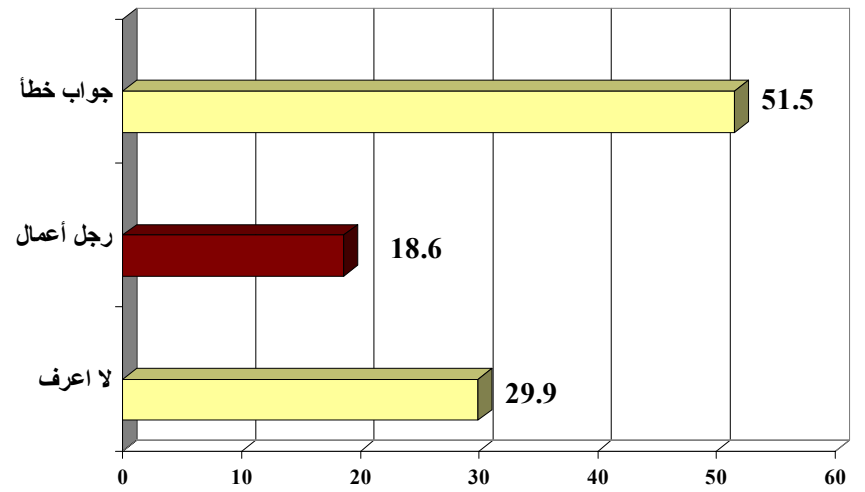
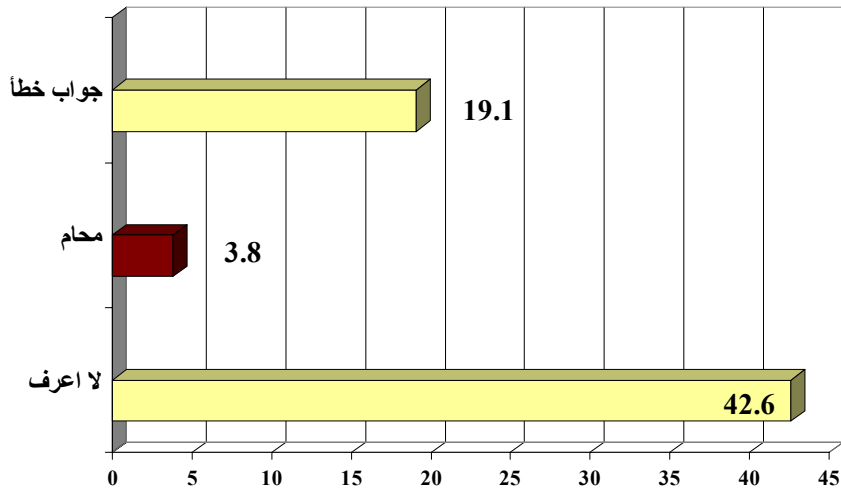

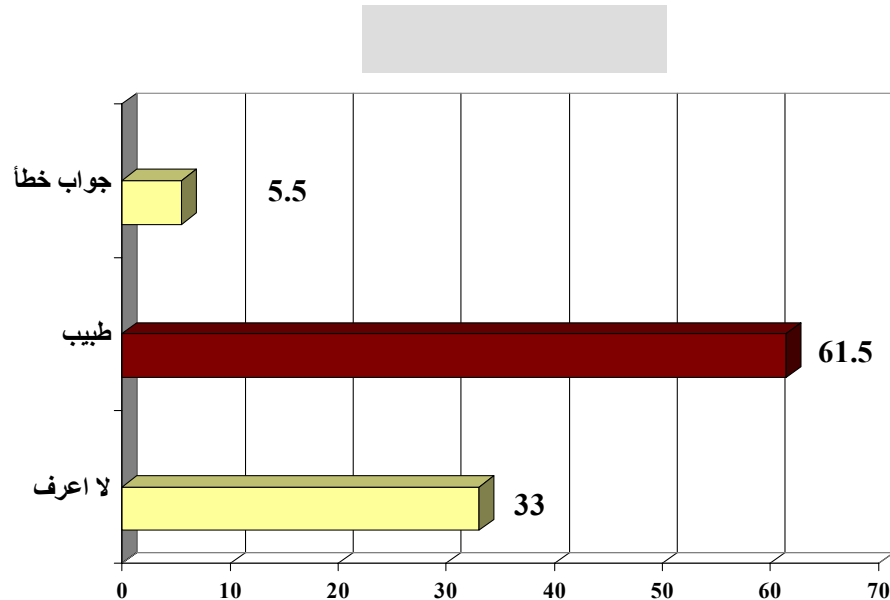
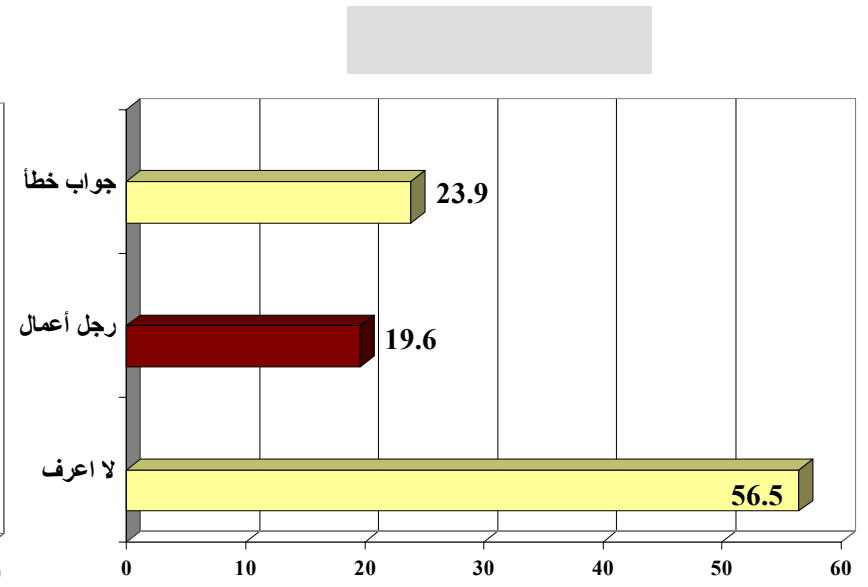
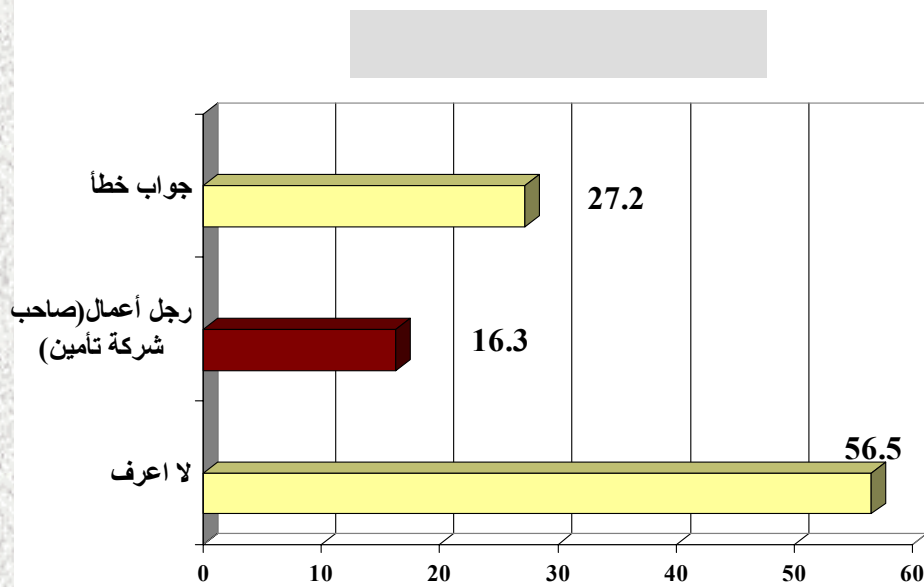

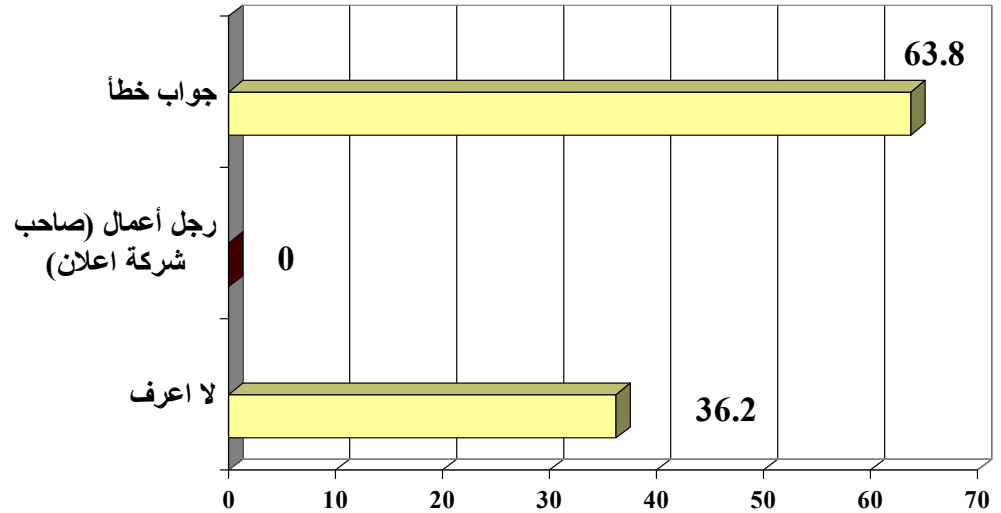
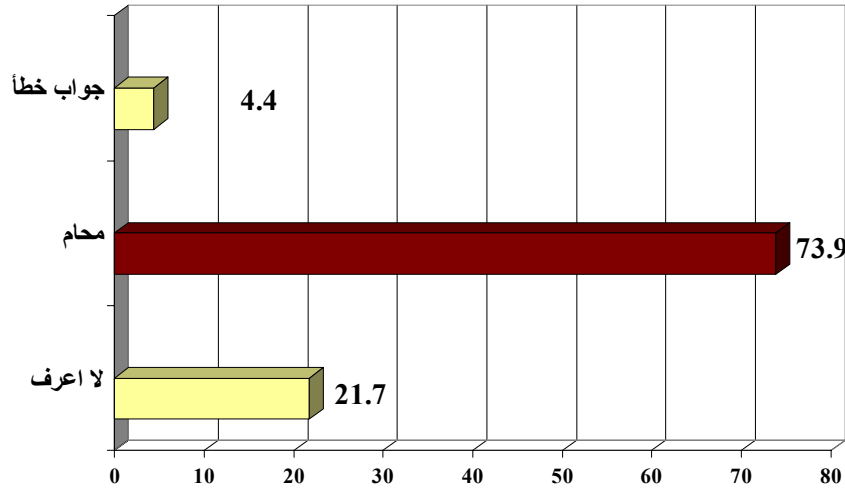

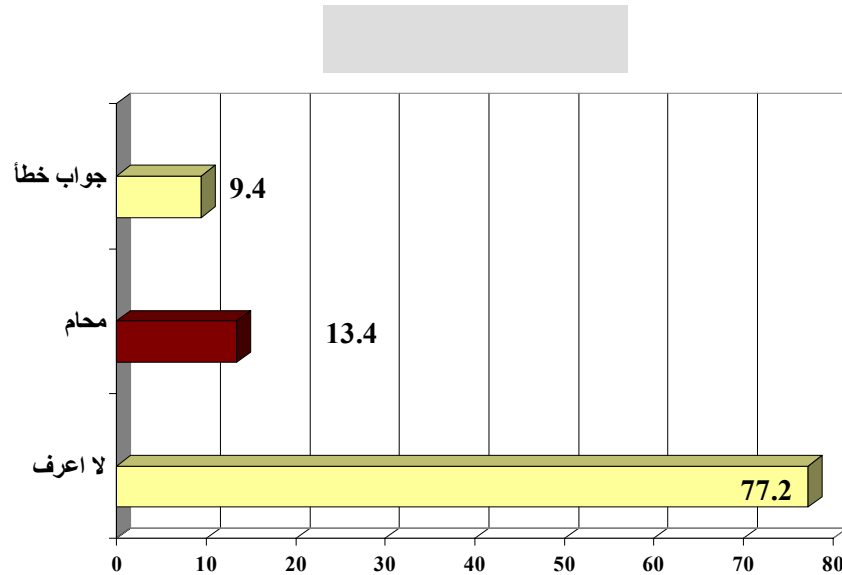
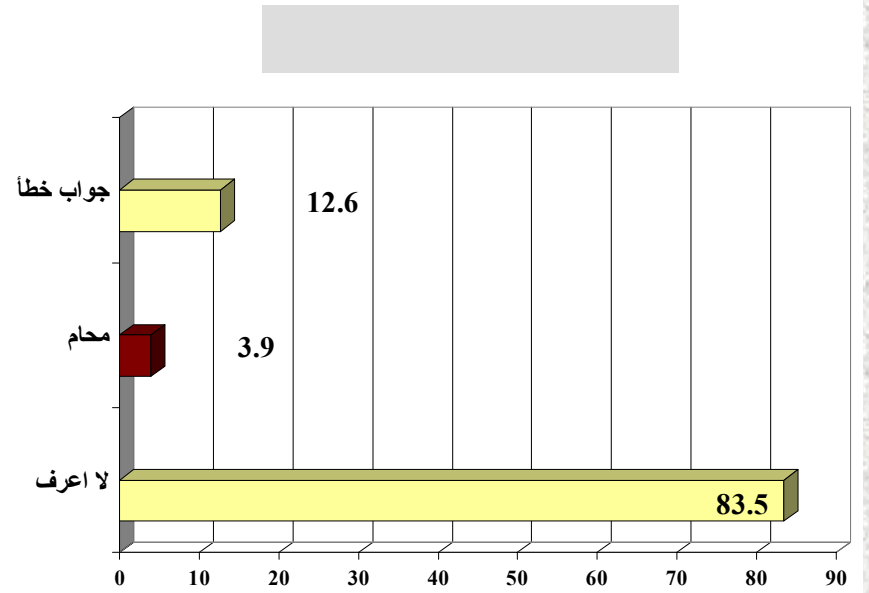
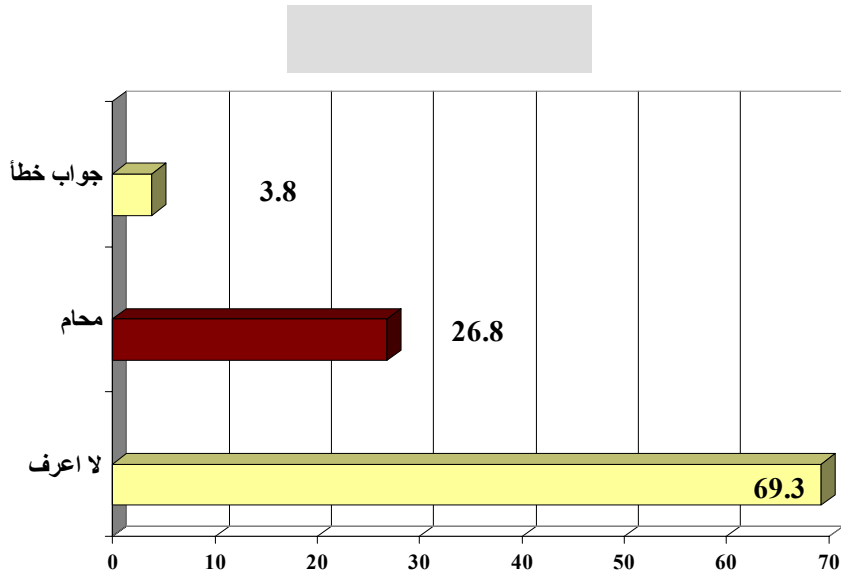

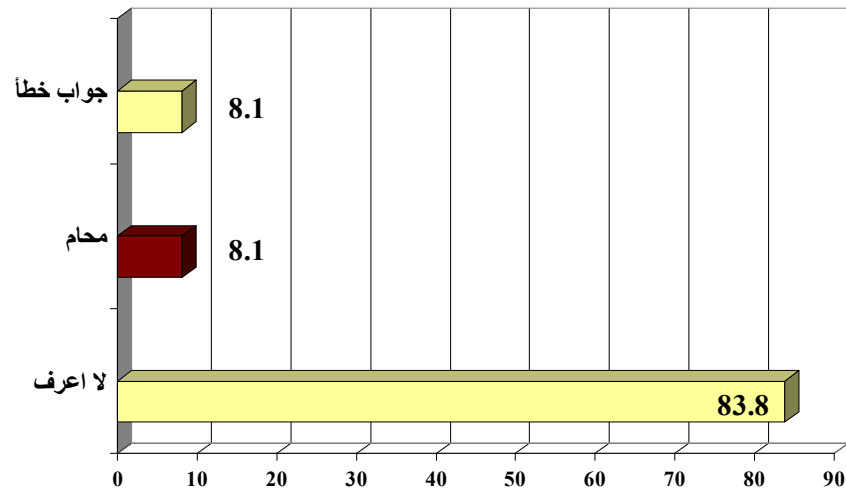
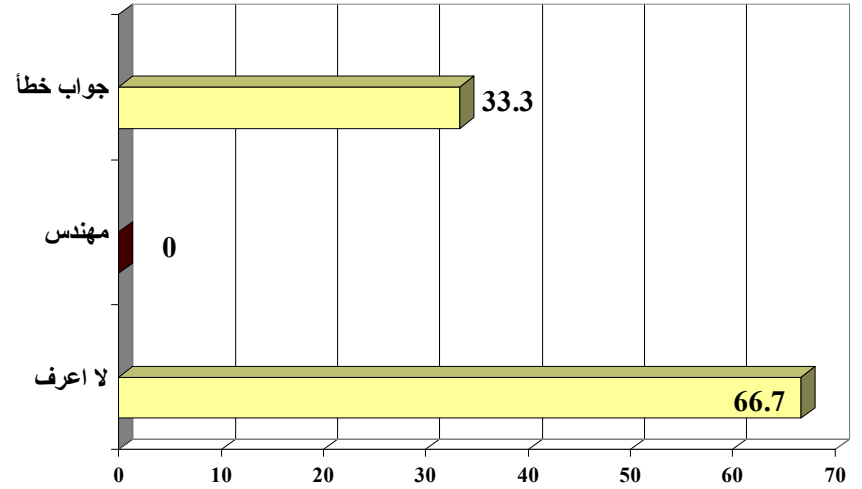
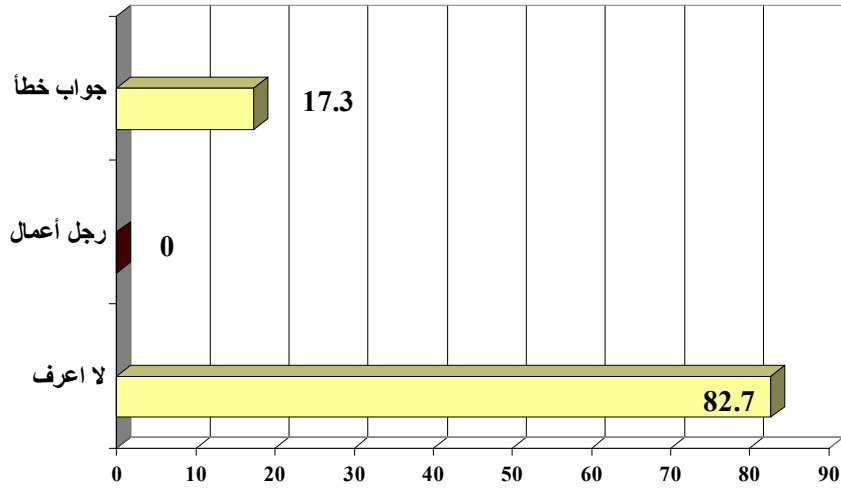

“الانتخابات النيابية عام 2000 آراء وطروحات”

(%) (1/3)

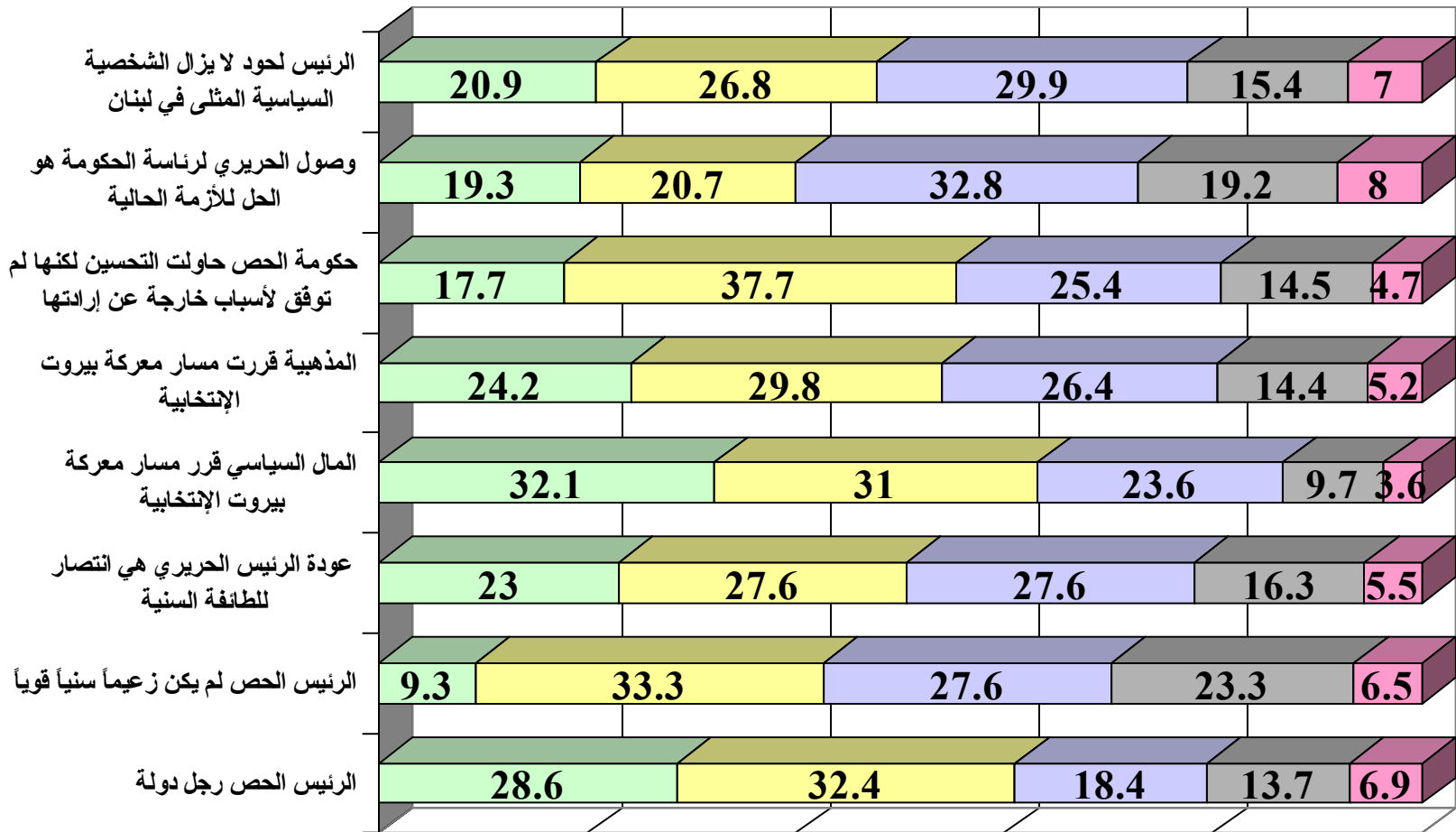

موافق جداً موافق لا رأي غير موافق غير موافق بتاتاً

(%) (2/3)

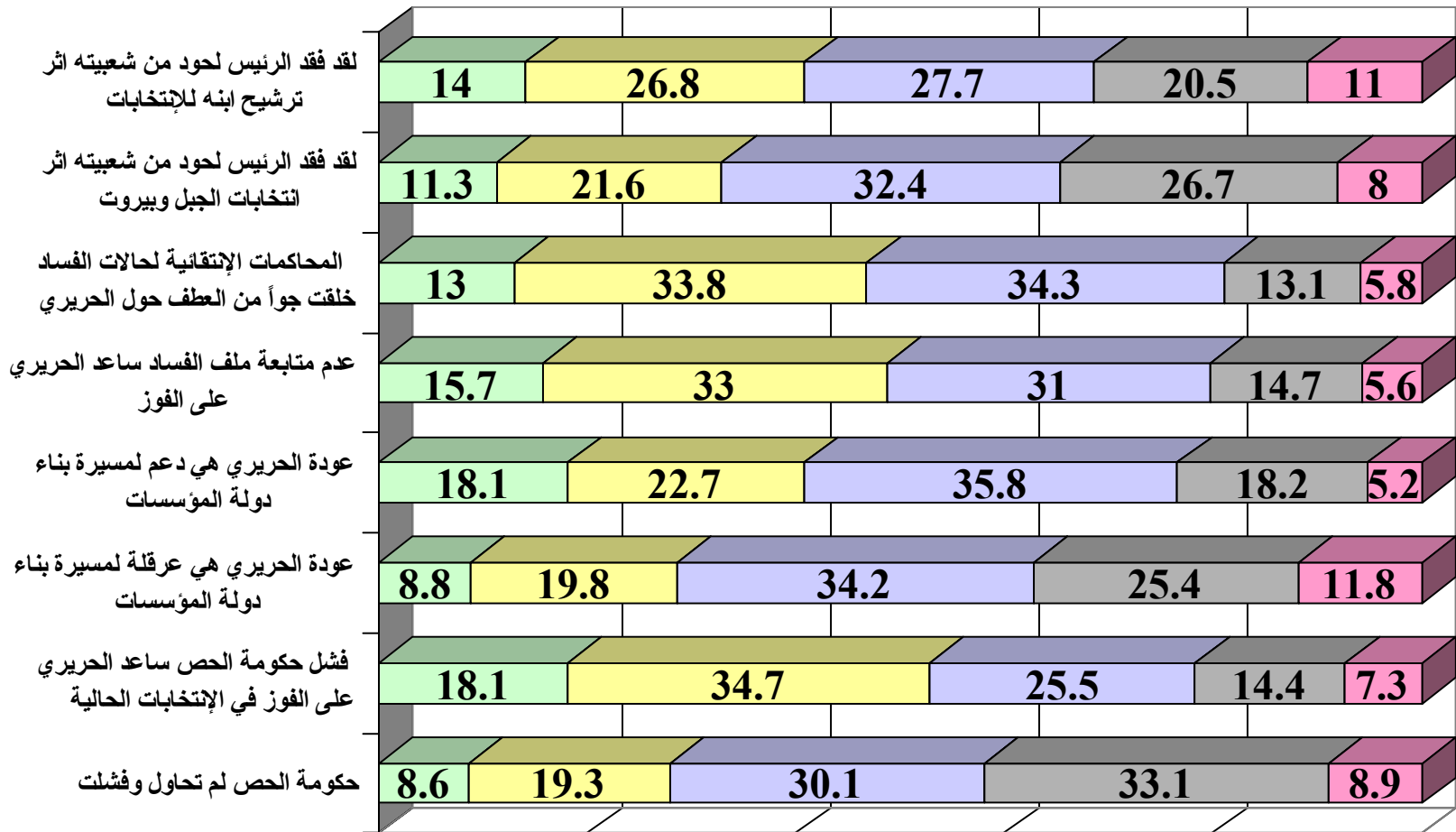

موافق جداً موافق لا رأي غير موافق غير موافق بتاتاً

(%) (3/3)

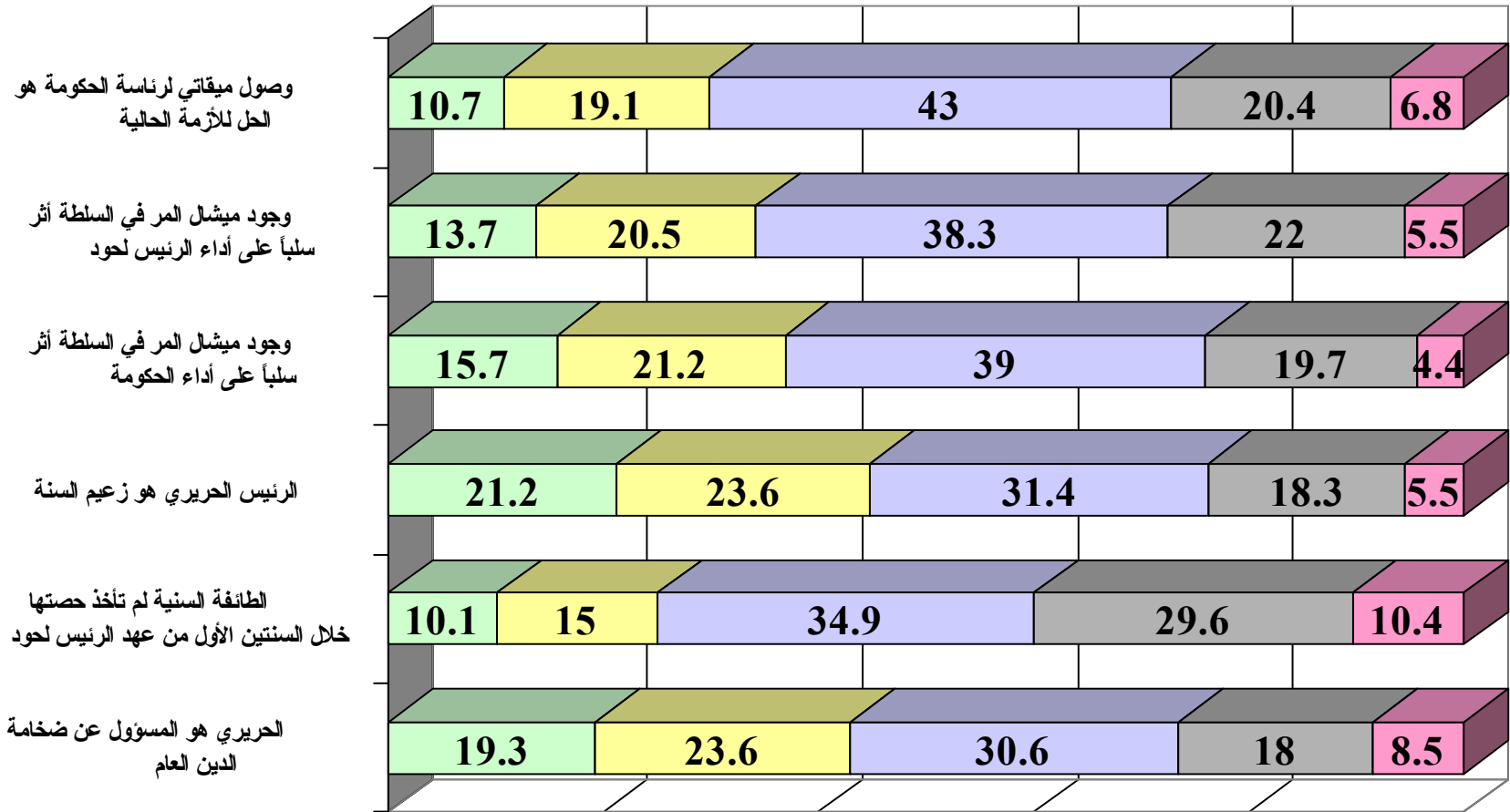

موافق جداً موافق لا رأي غير موافق غير موافق بتاتاً

() (1/3) (%)

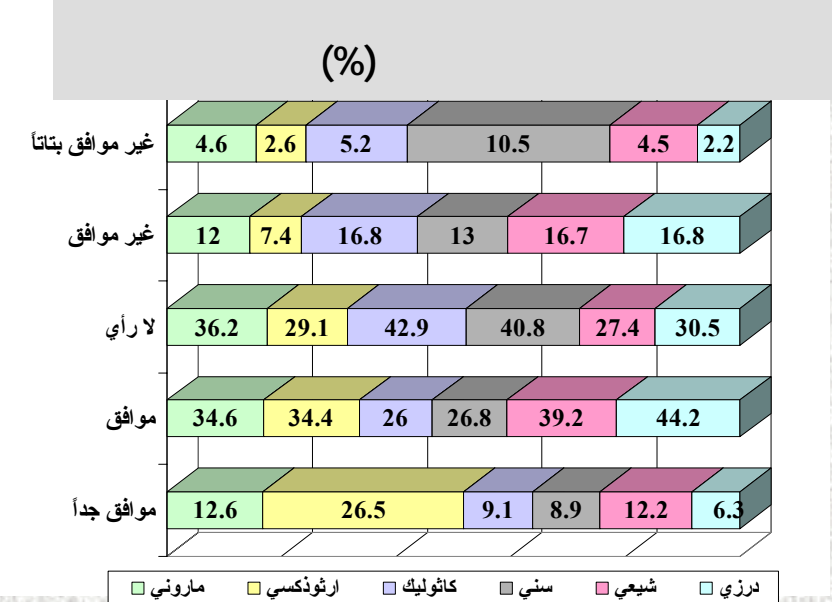
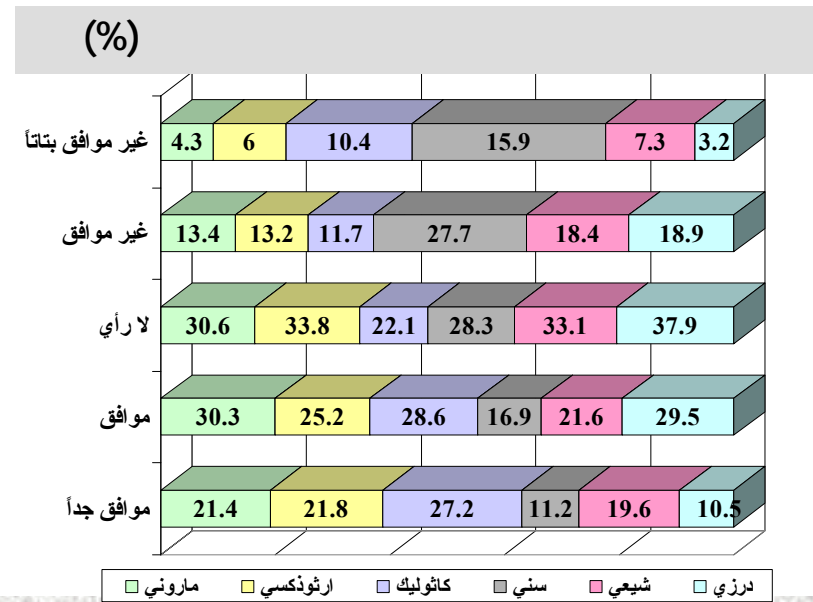
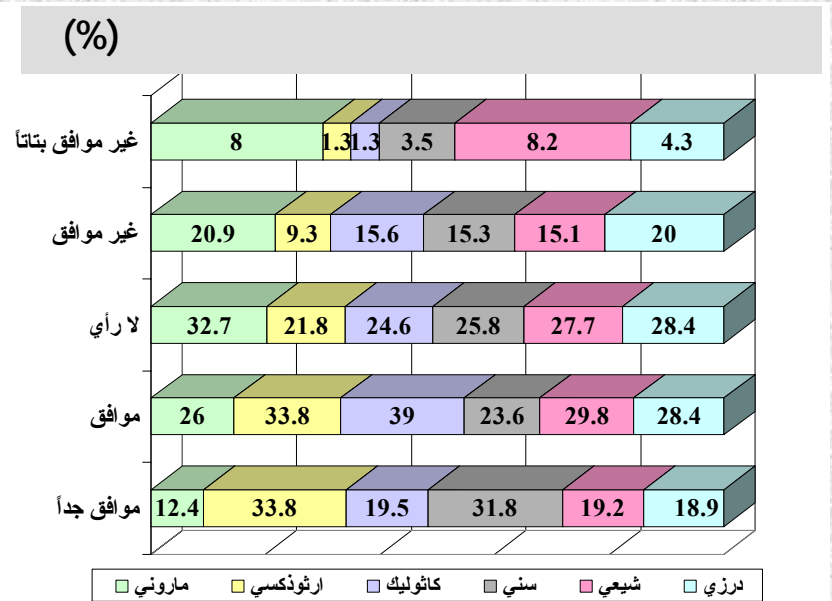
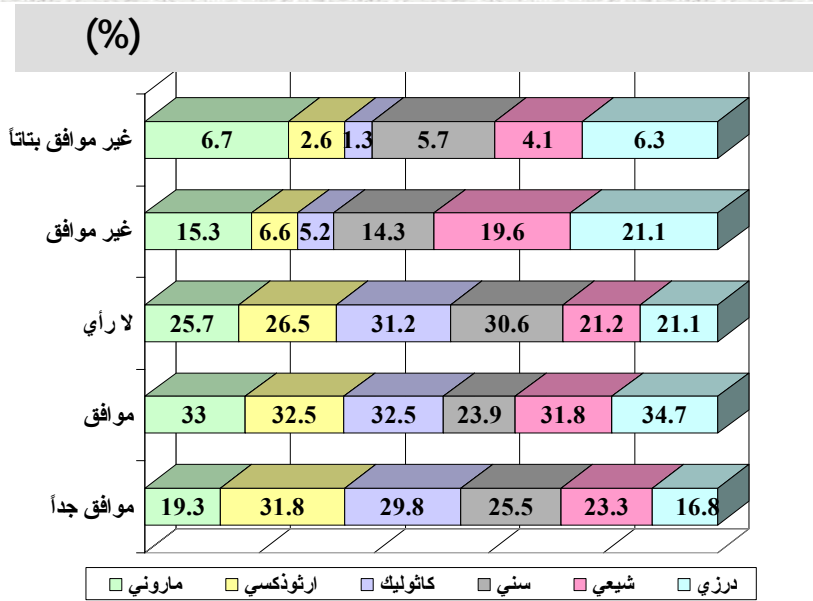

(%) (2/3) ()

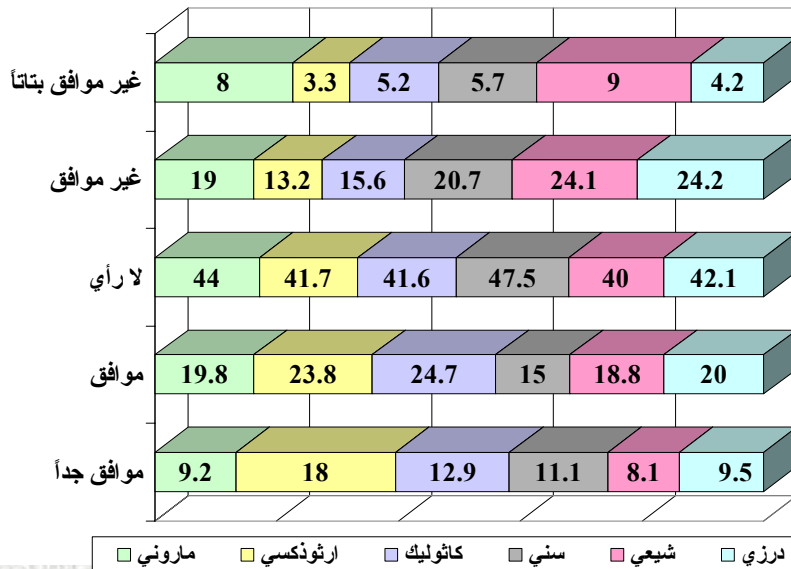
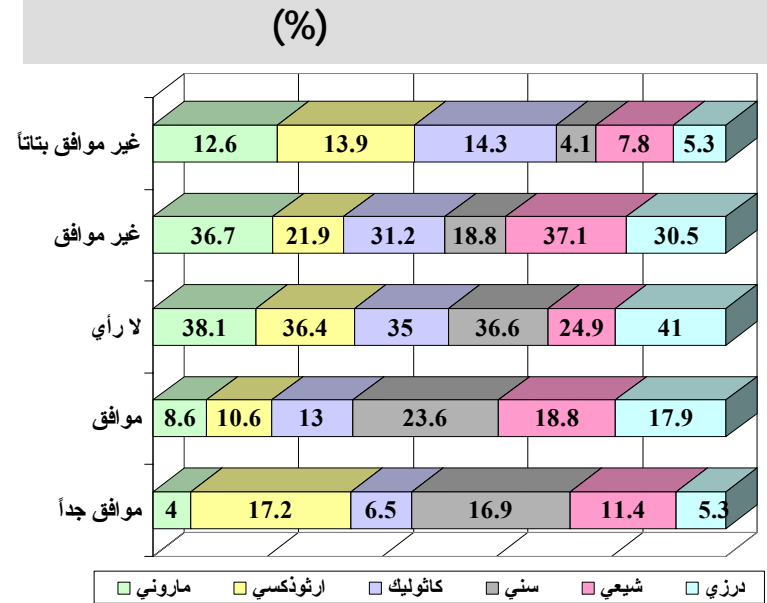
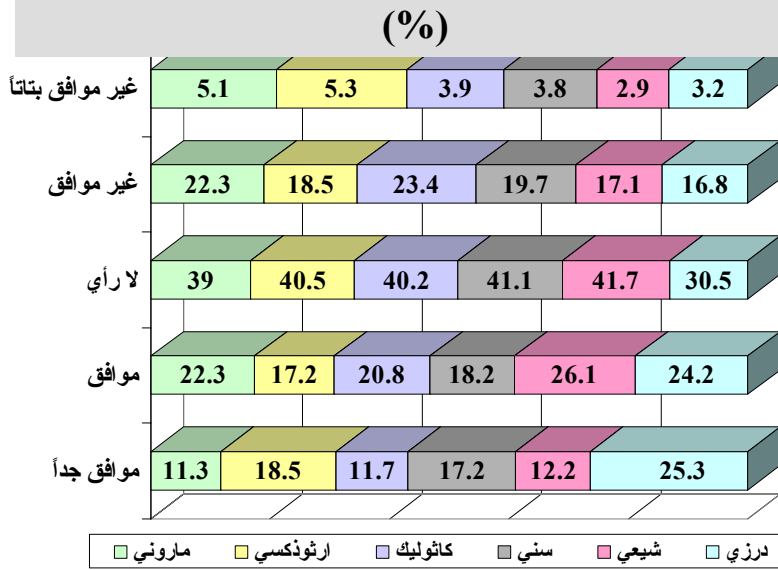

(%)

() (3/3) (%)

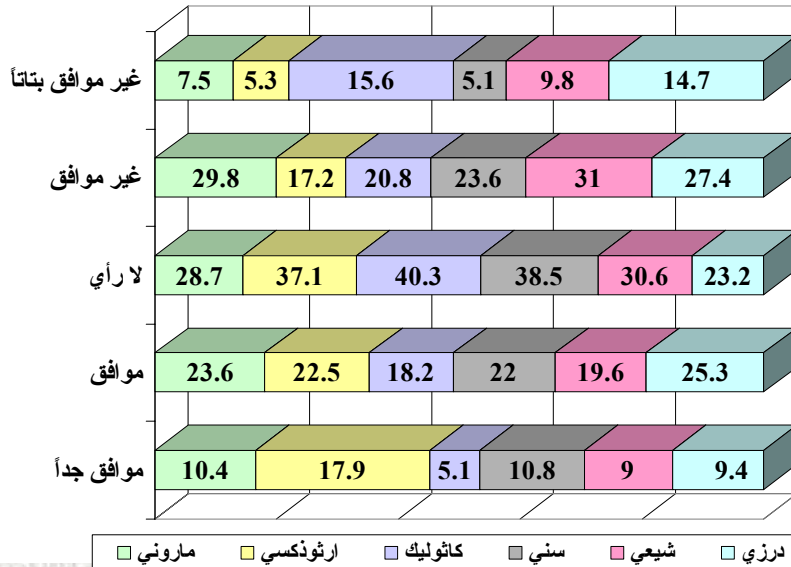
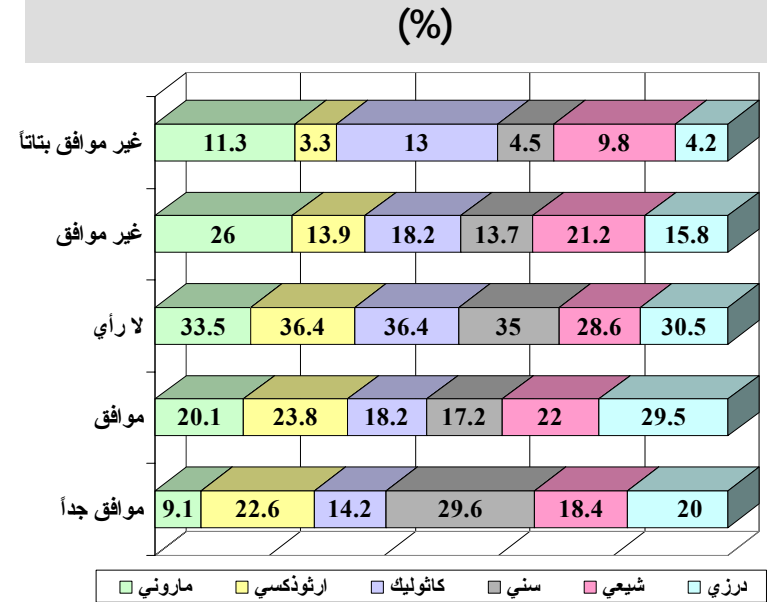
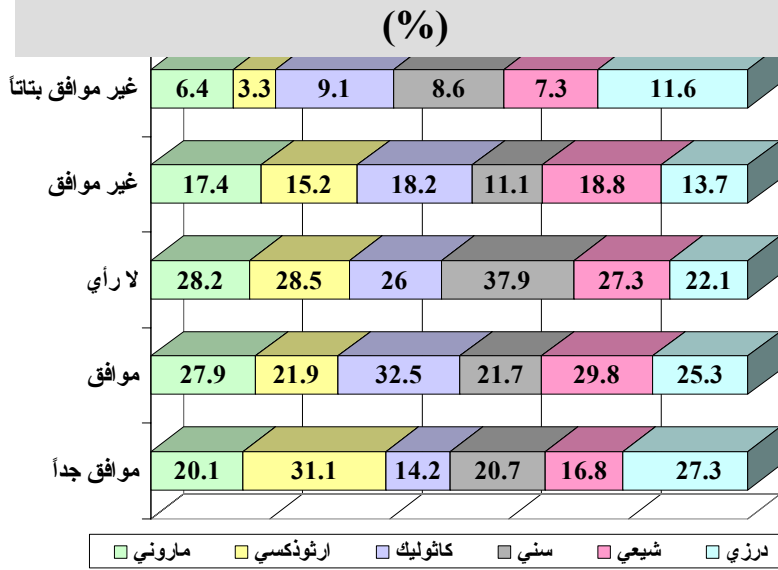

(%)

“الانتخابات النيابية عام 2000 إعلانات تلفزيون لبنان”

(%)

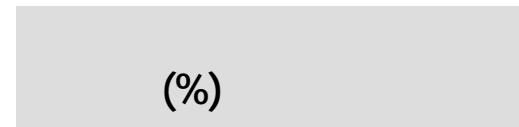
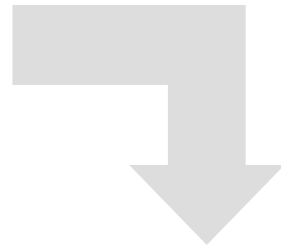
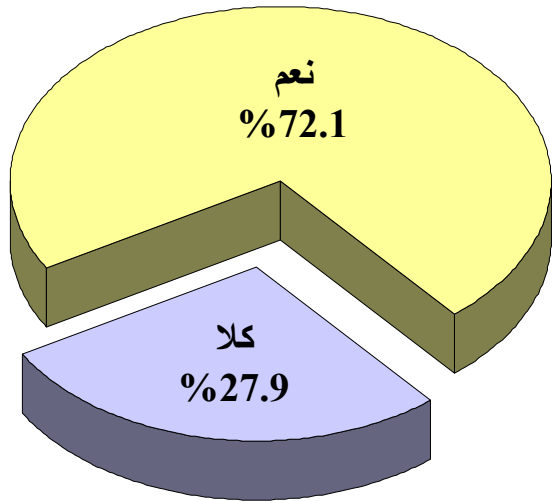

974 :

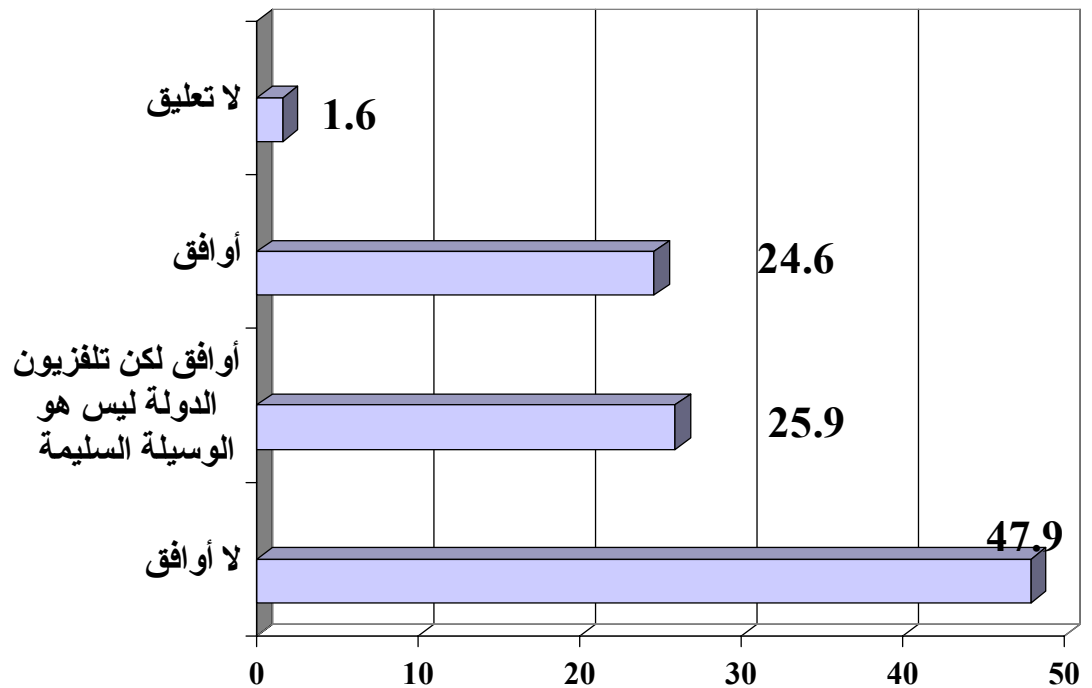

(%) :

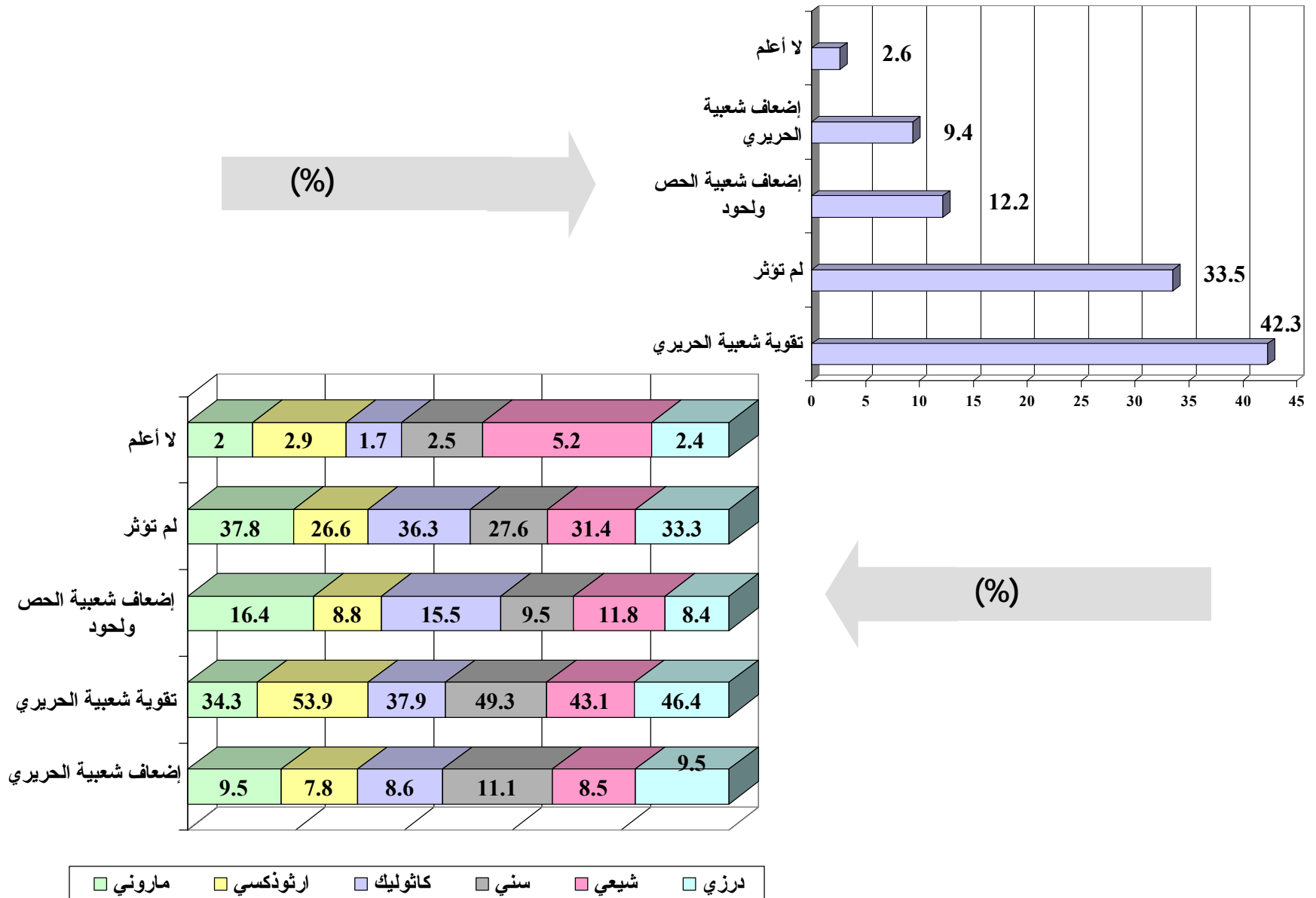

«لبنان: زعماء وطوائف»

(%)

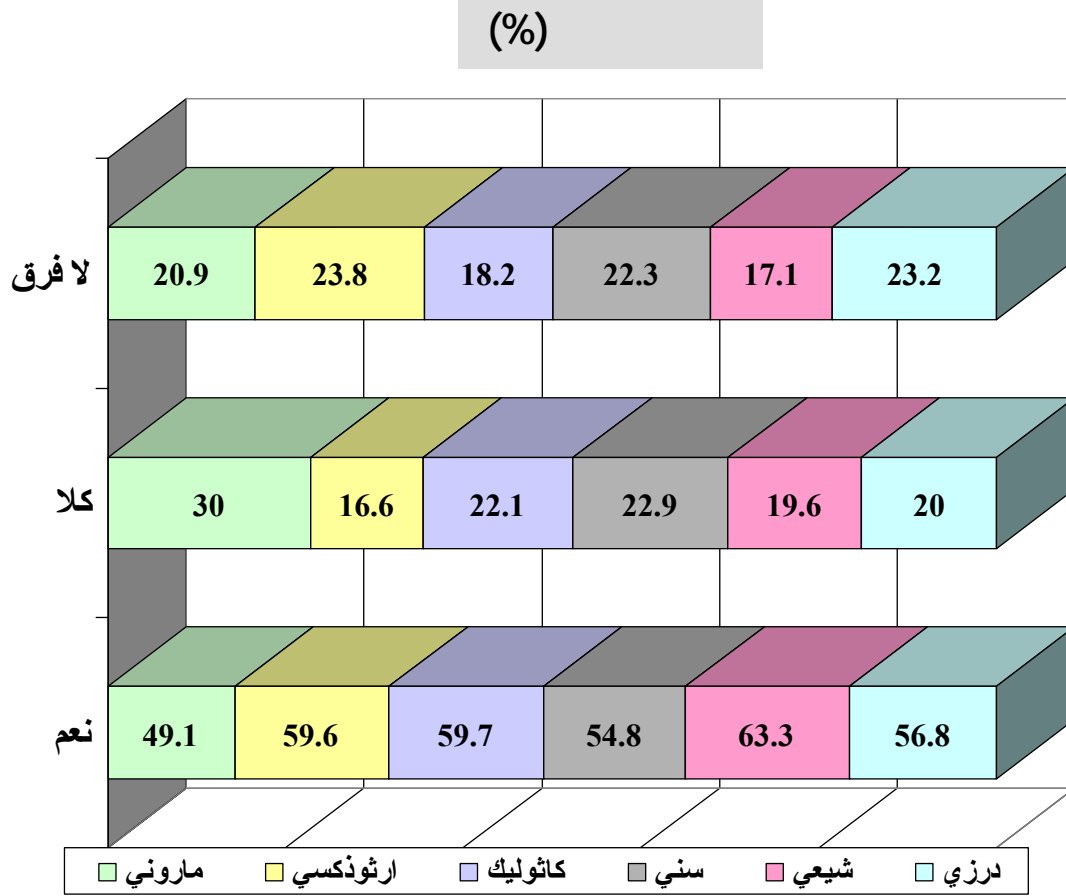

(%)

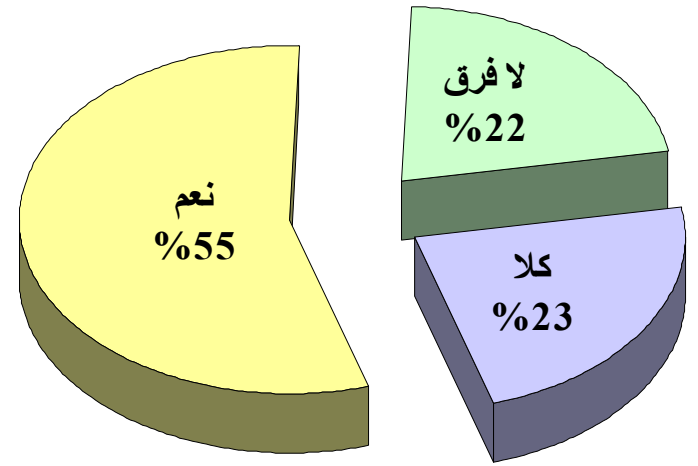

(%)

(%)

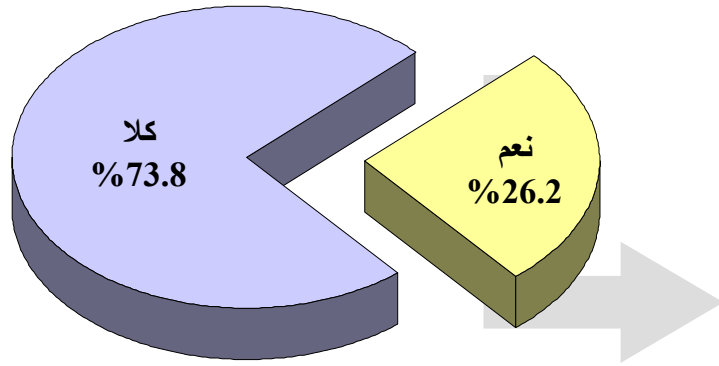

(%)

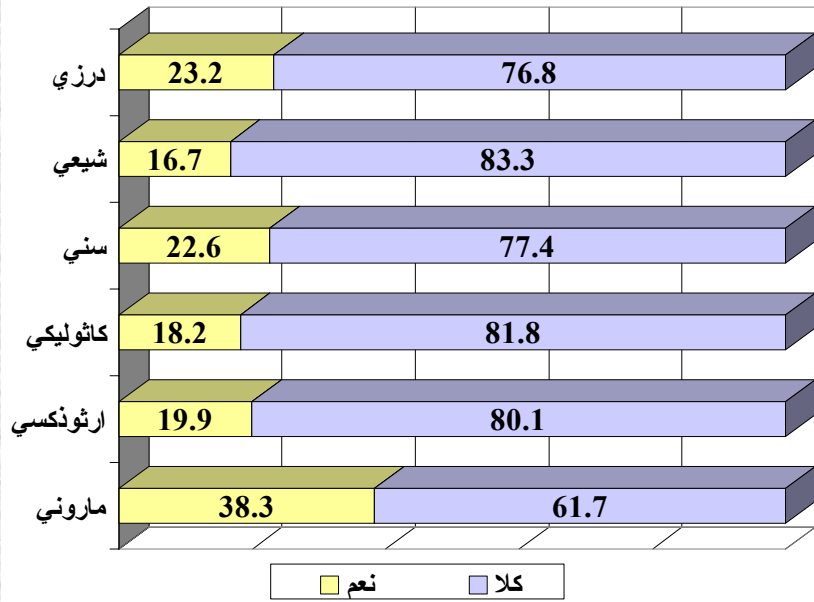

(%) ()

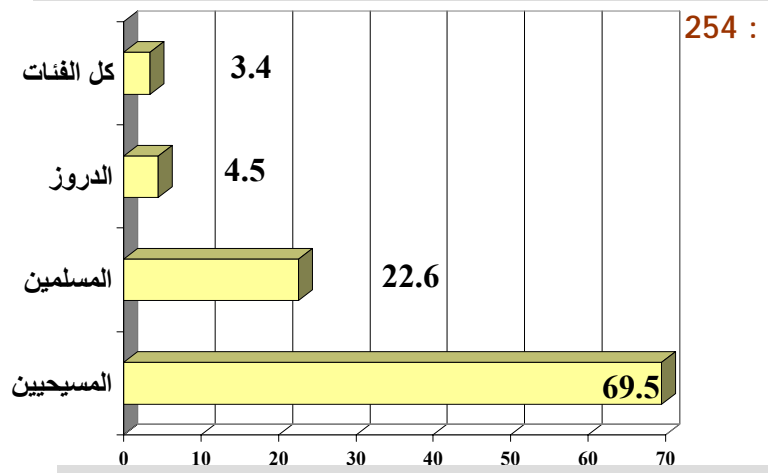

(%) ()

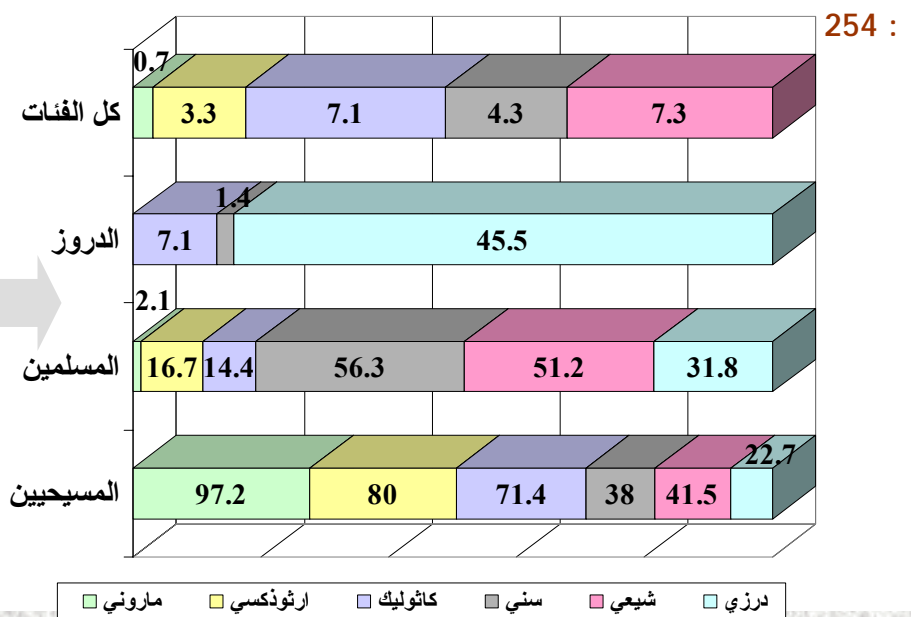

(%) ()

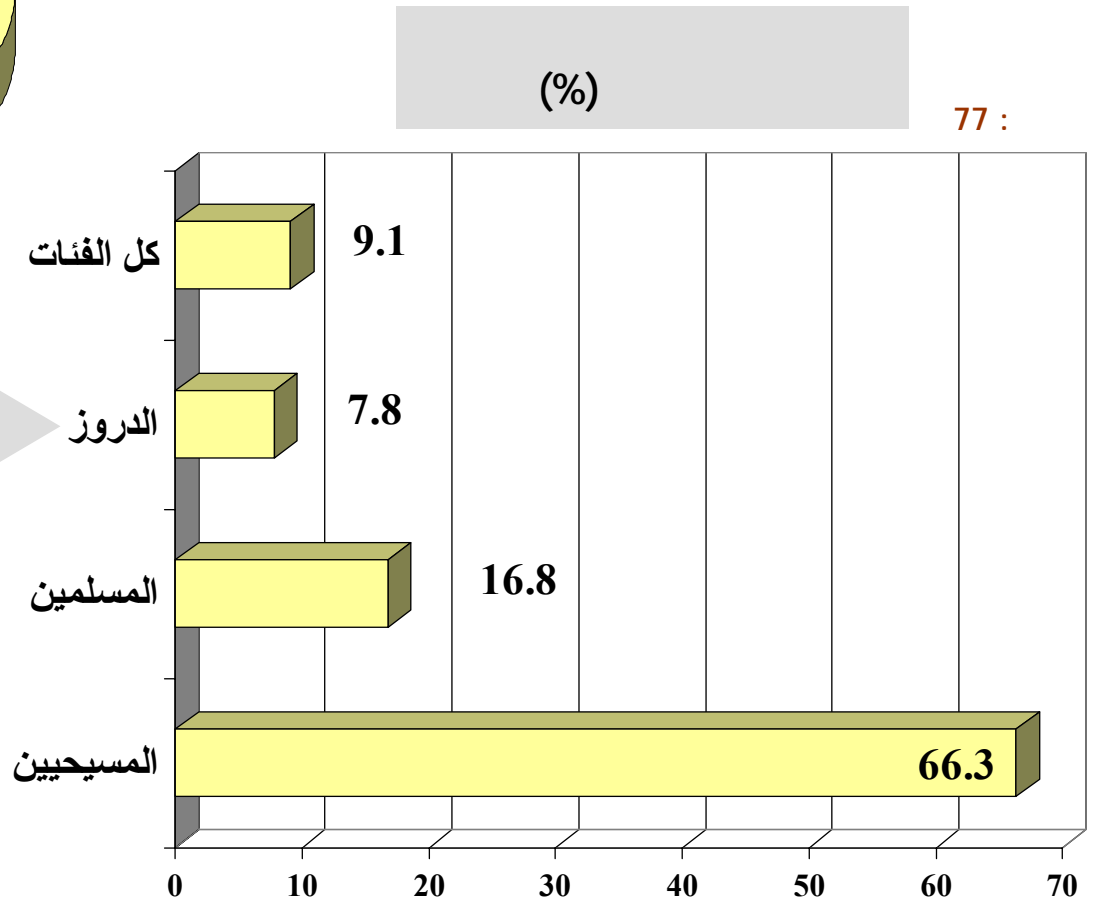
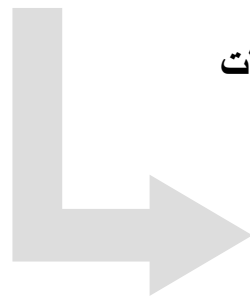
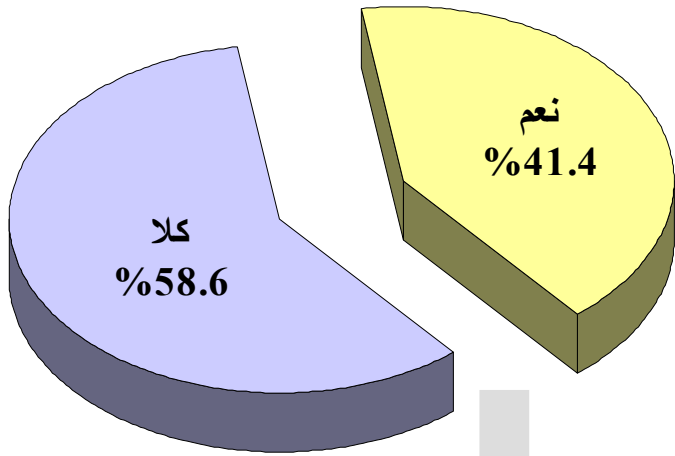

(%)

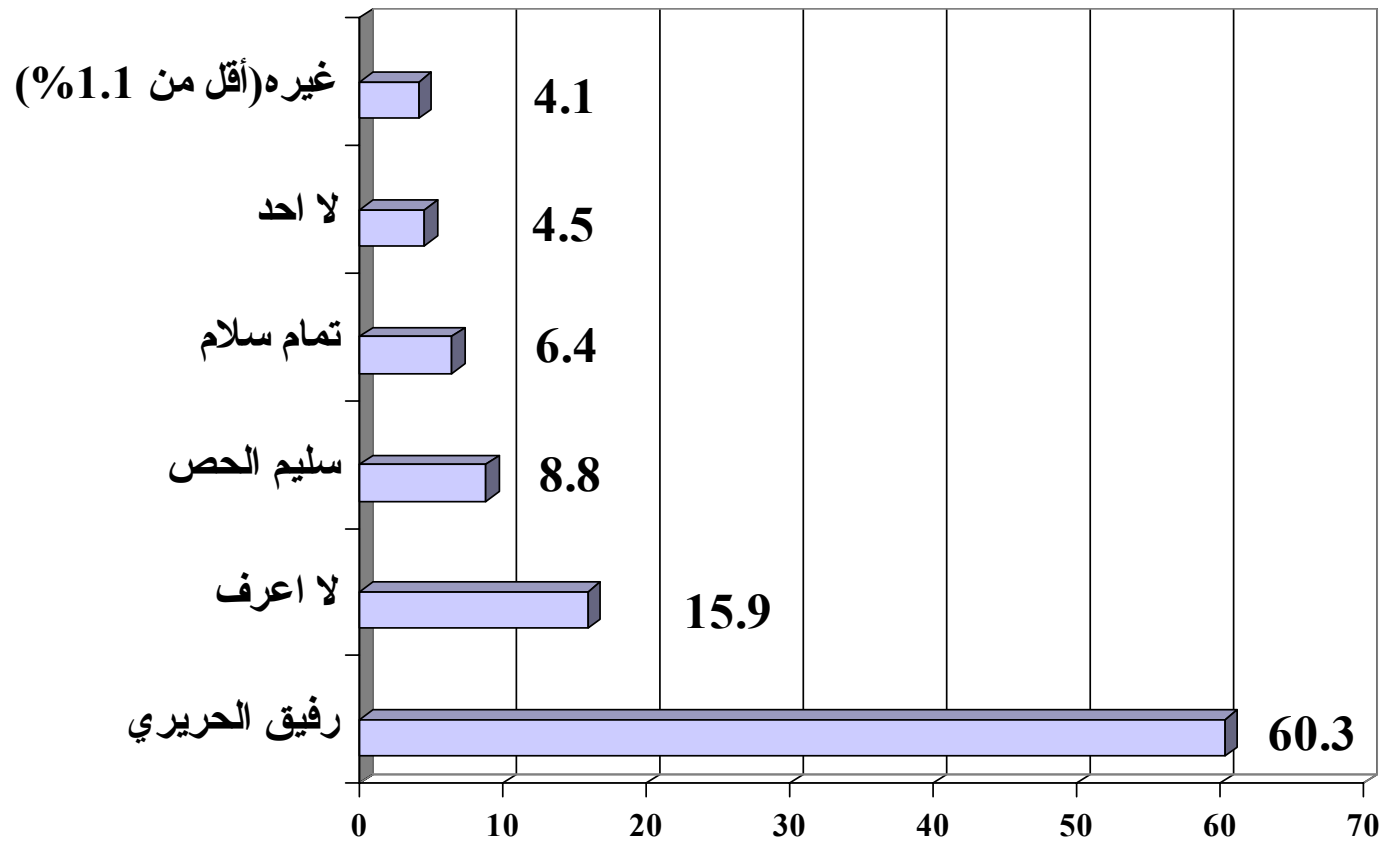

(%)

(%)

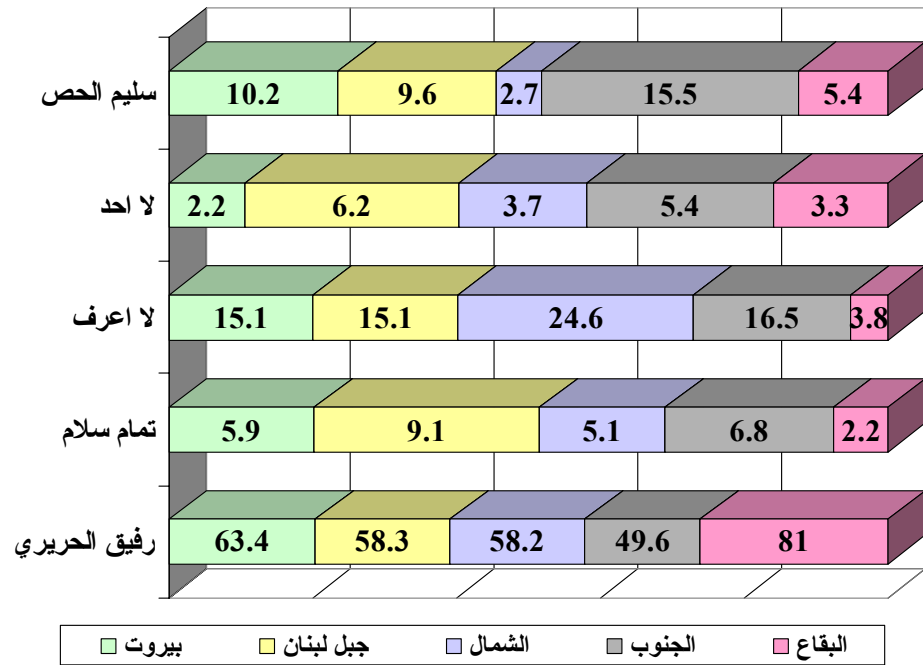
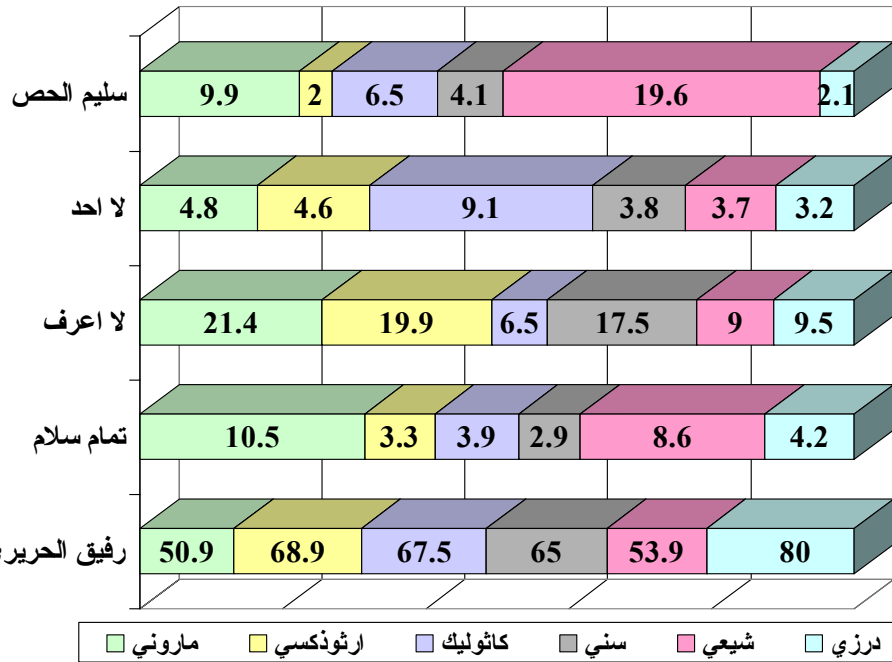

(%)

(%)

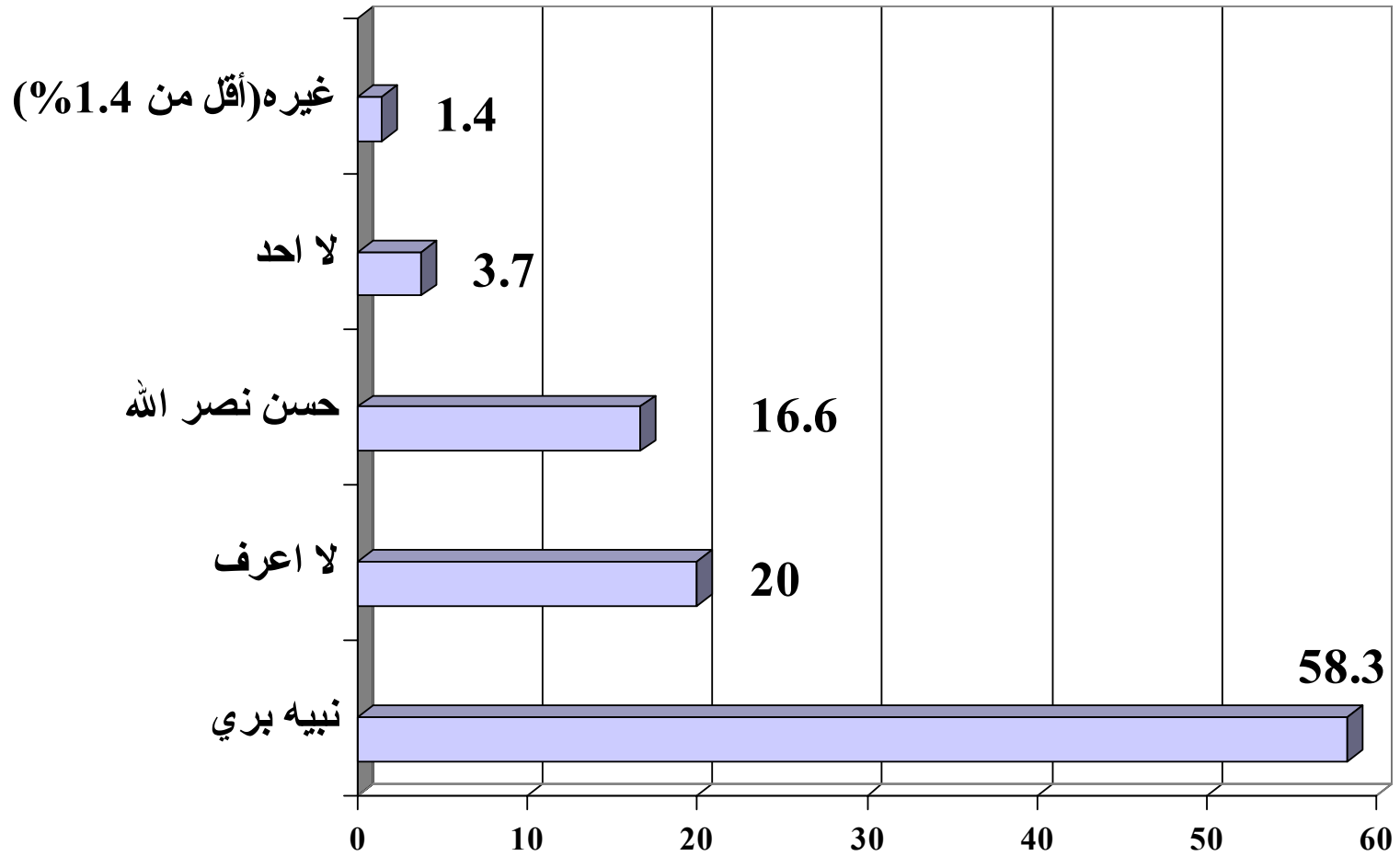

(%)

(%)

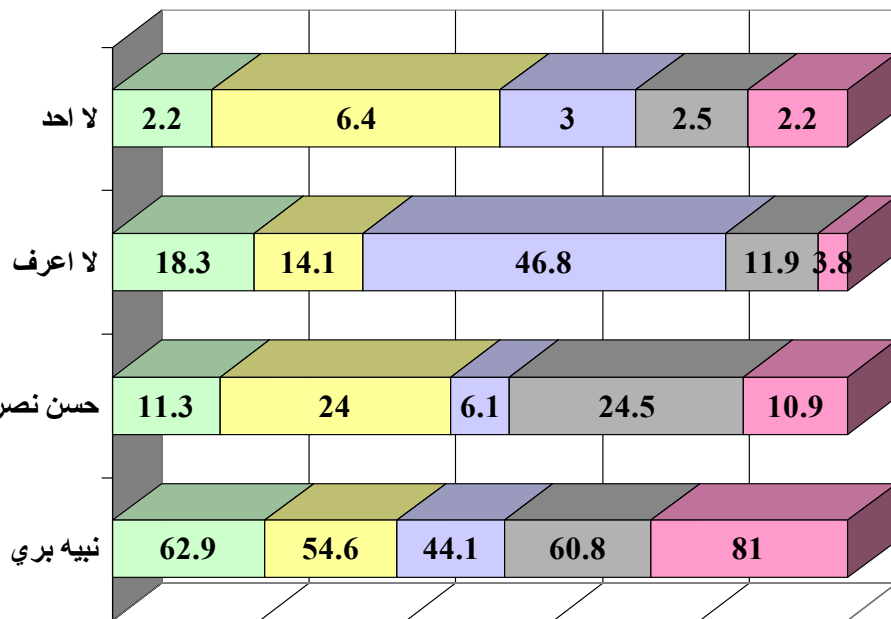

بيروت جبل لبنان الشمال الجنوب البقاع

(%)

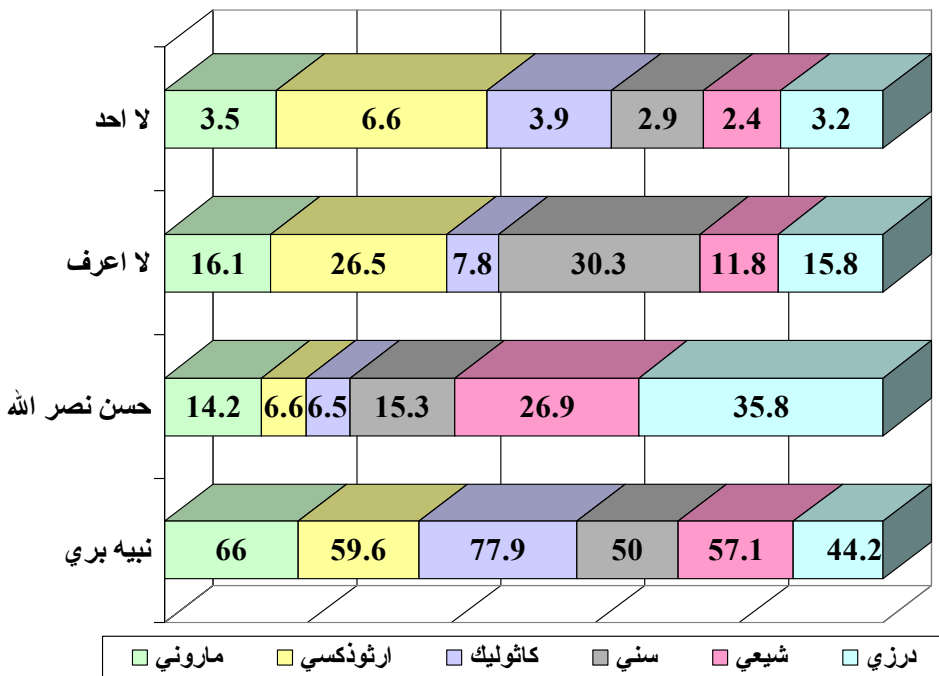

ماروني ارثوذكسي كاثوليك سني شيوعي درزي

(%)

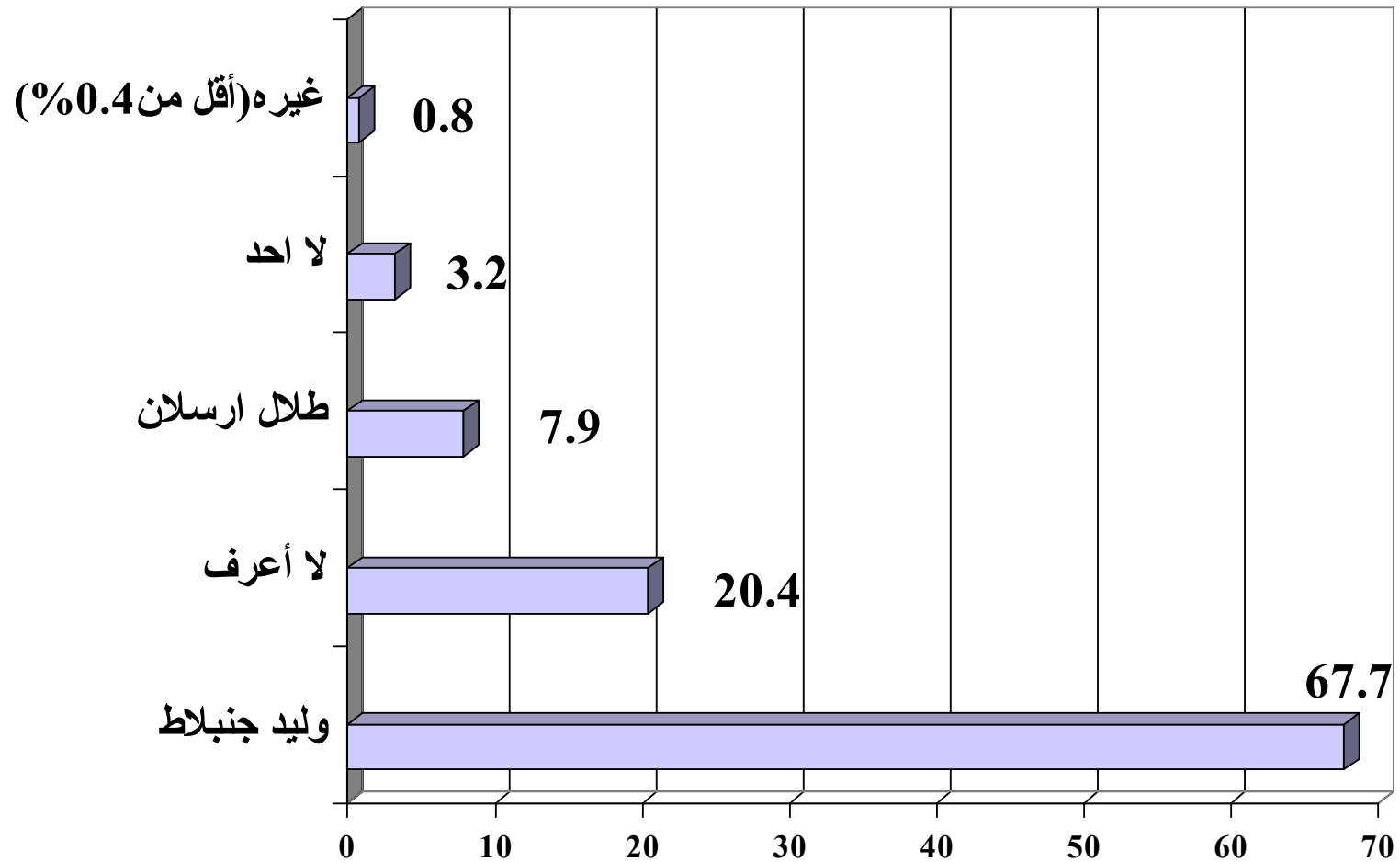

(%)

(%)

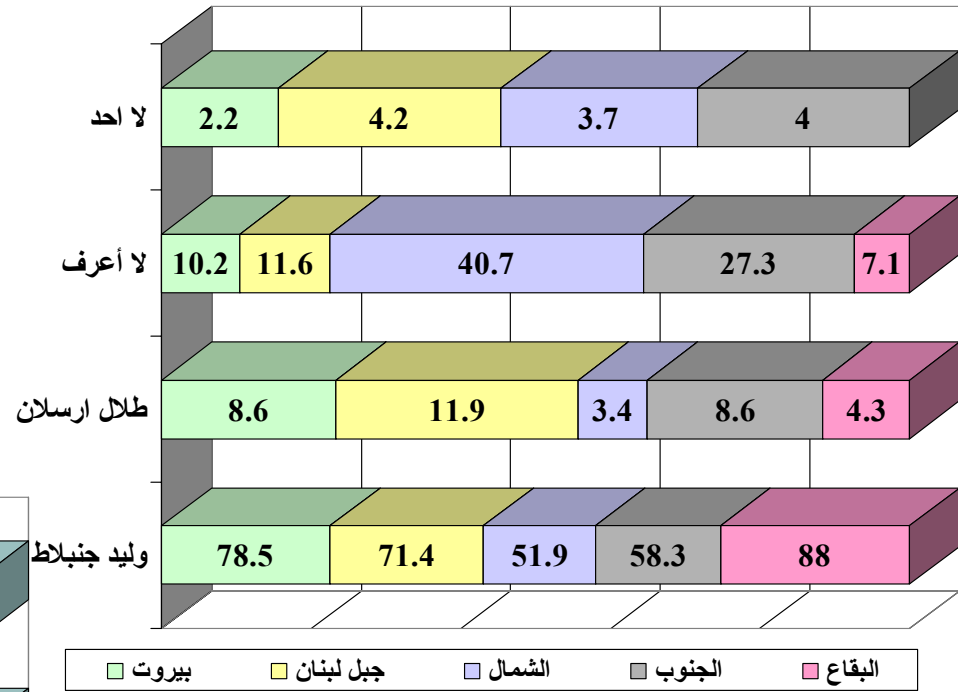
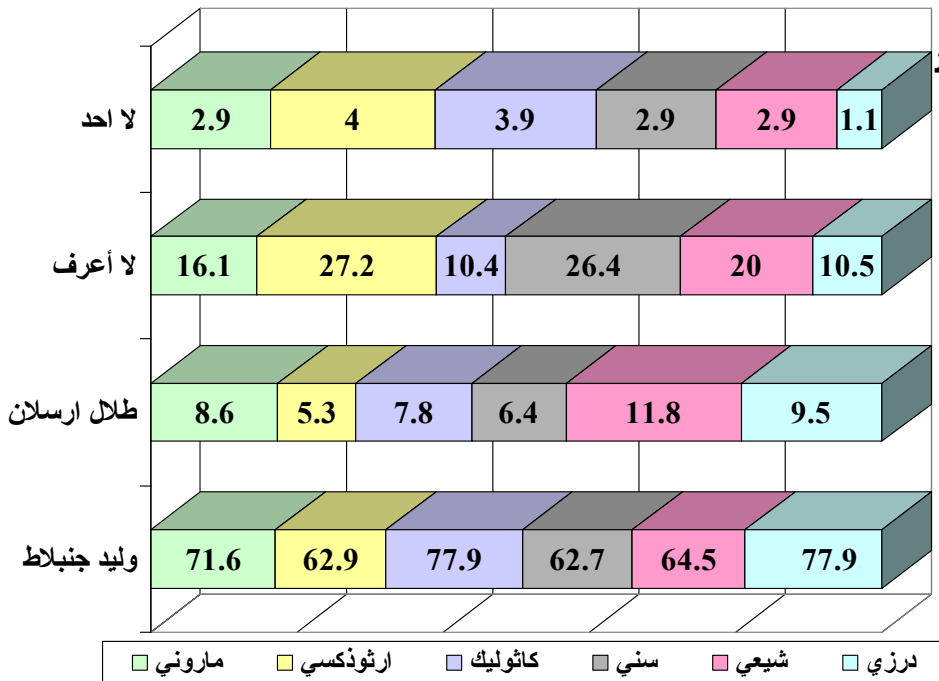

(%)

(%)

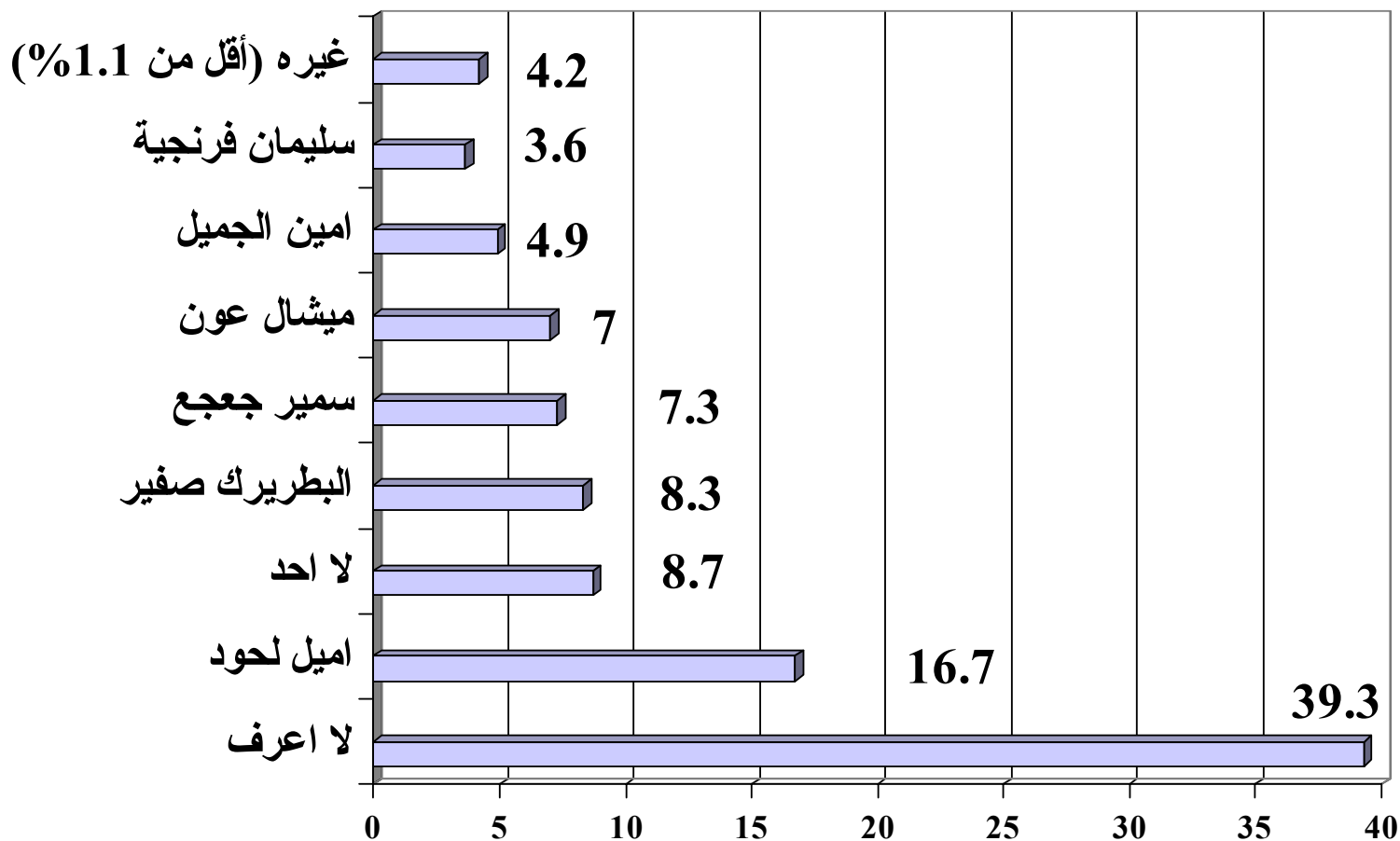

(%)

(%)

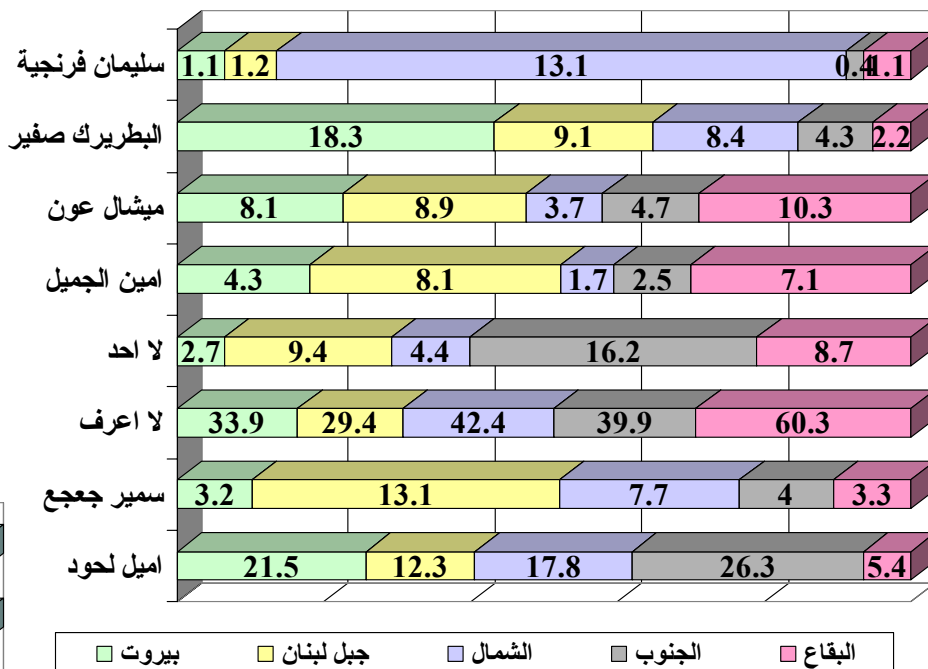
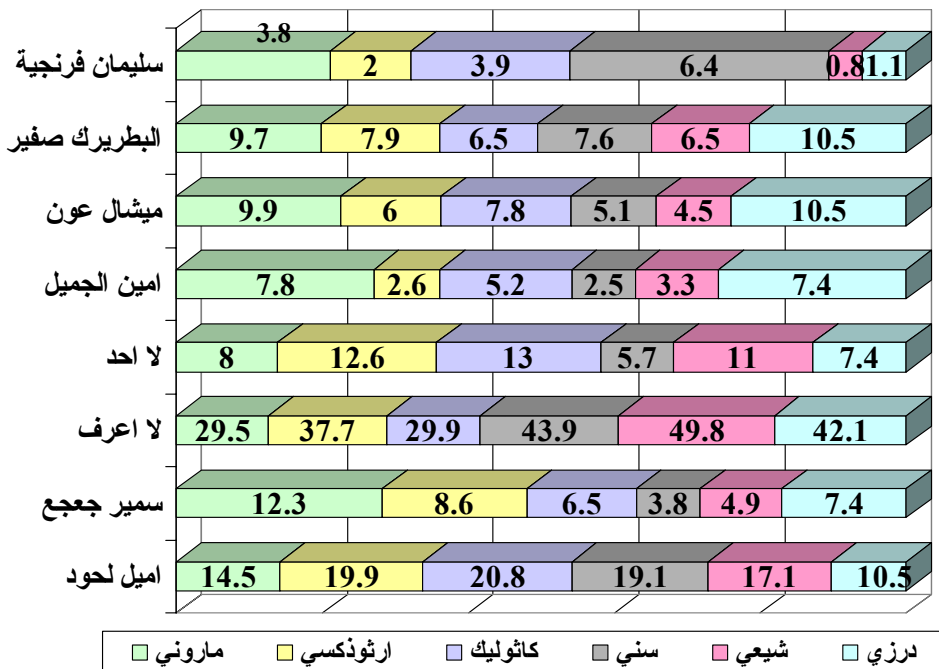

(%)

(%)

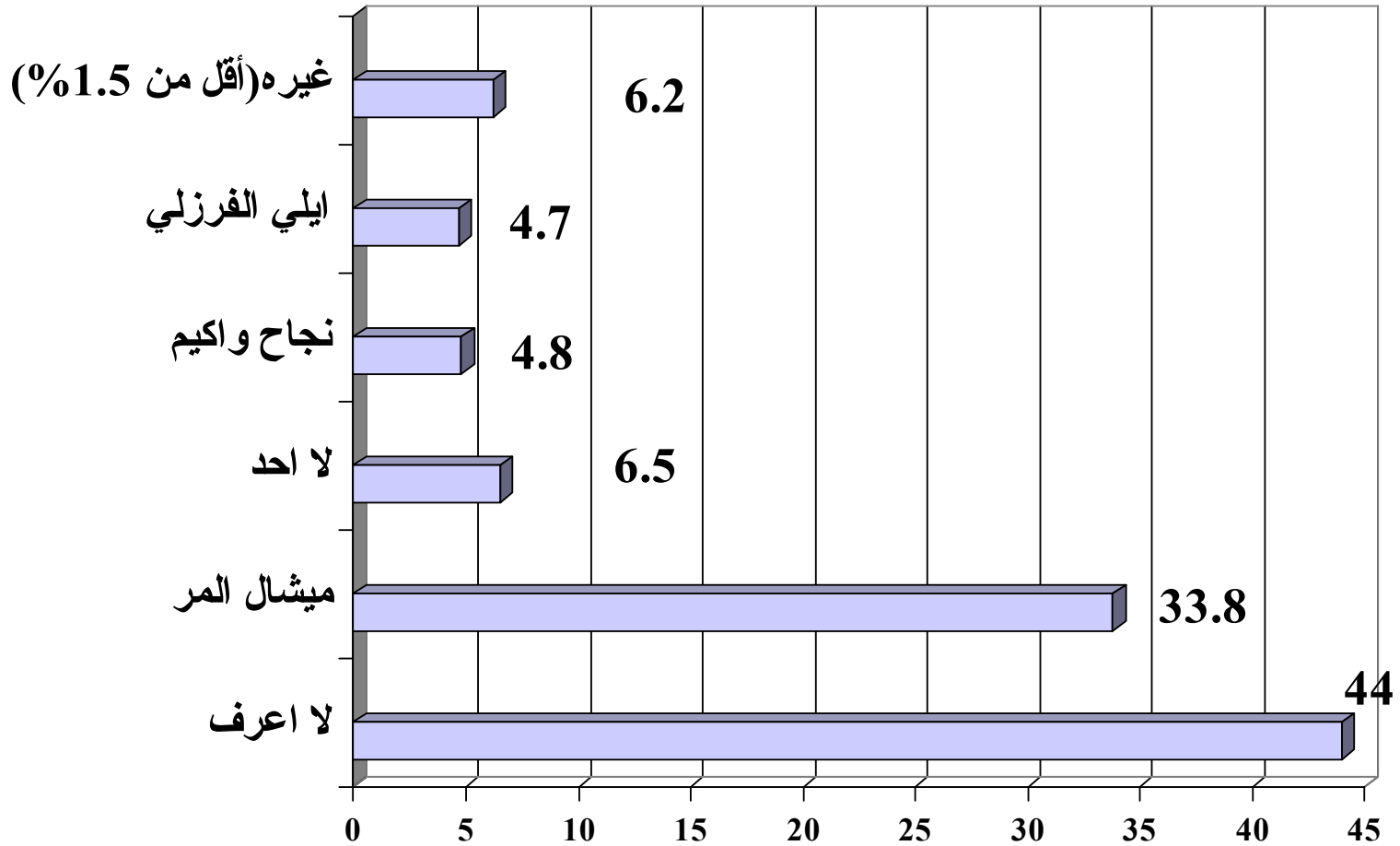

(%)

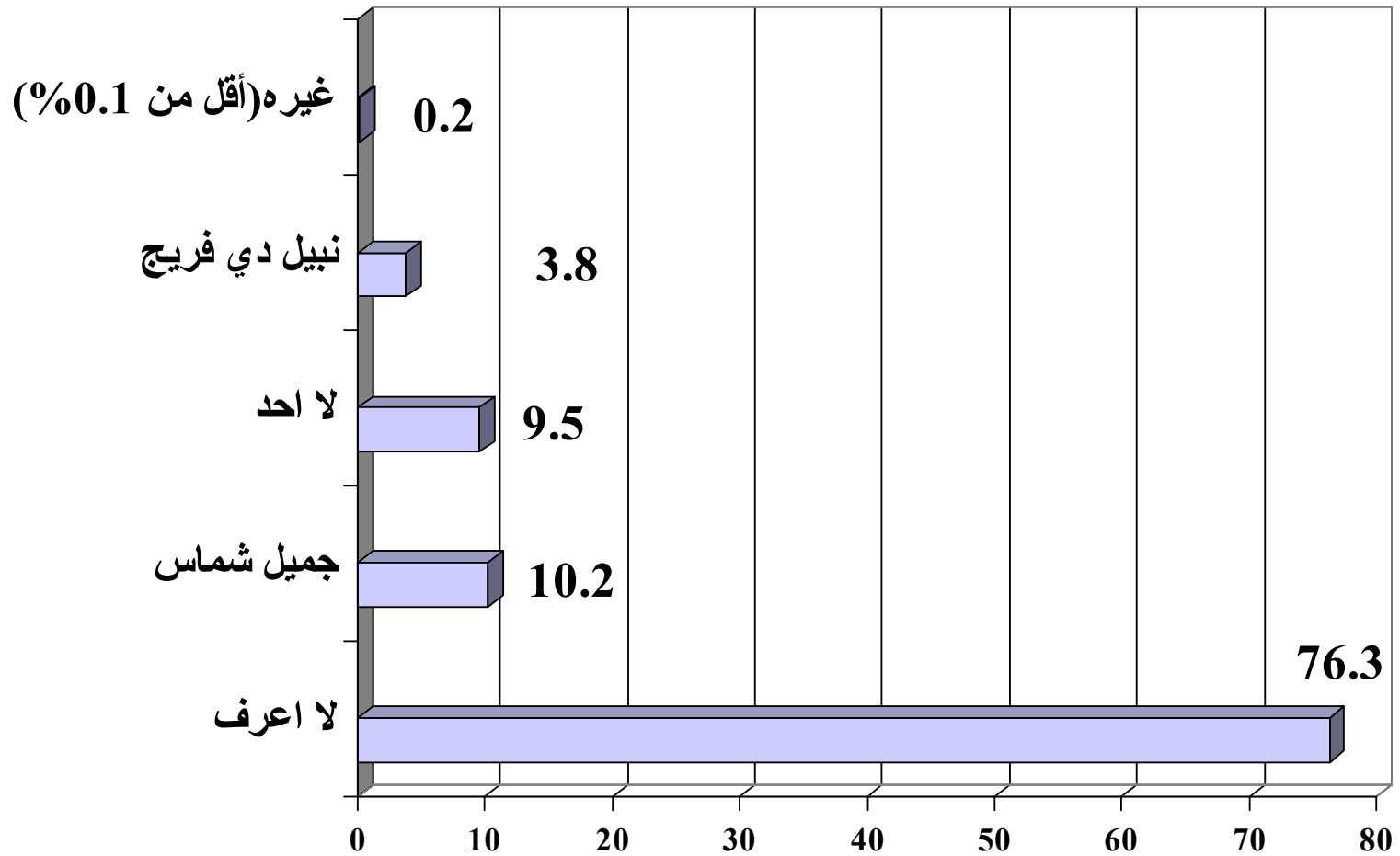

(%)

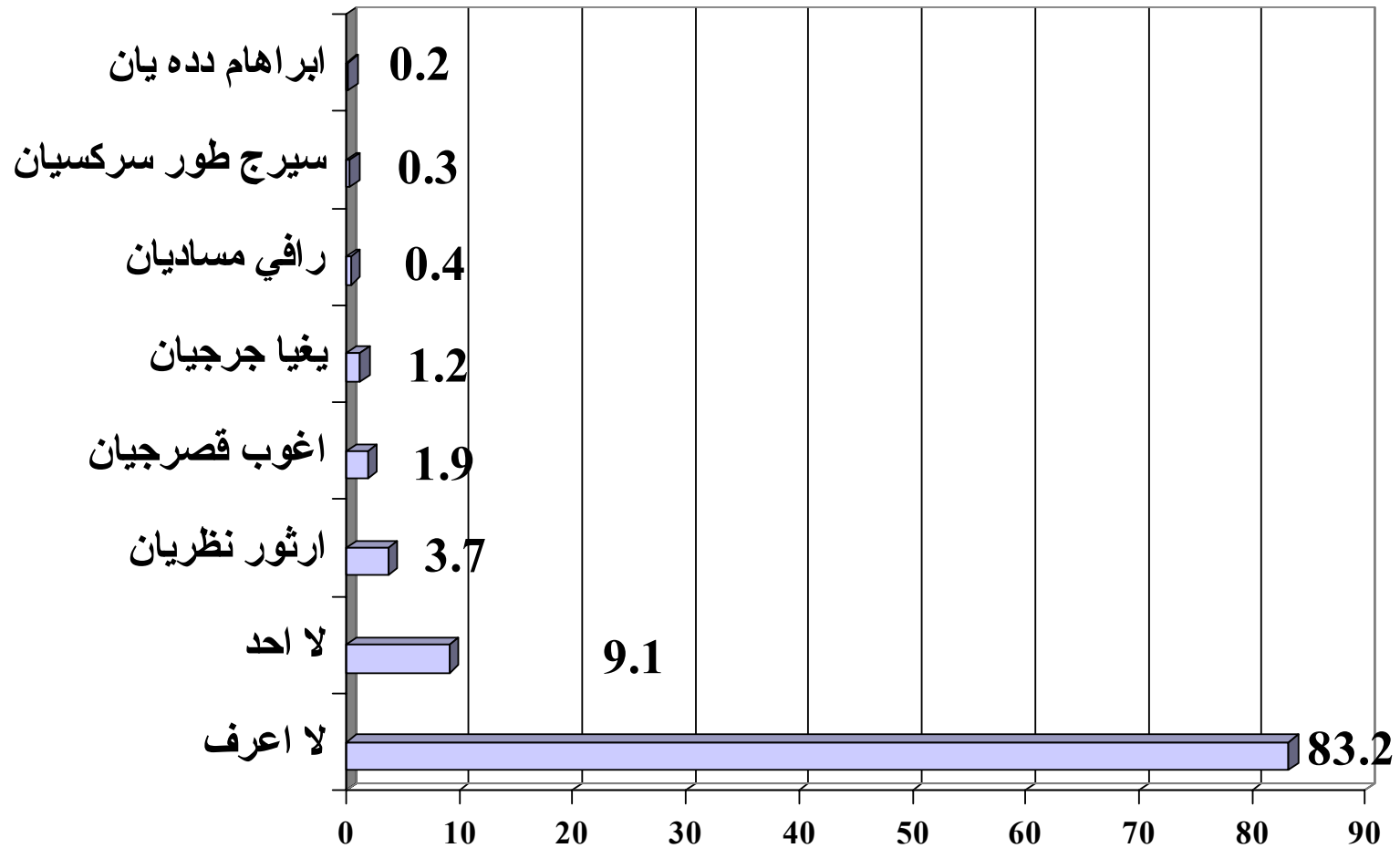

(%)

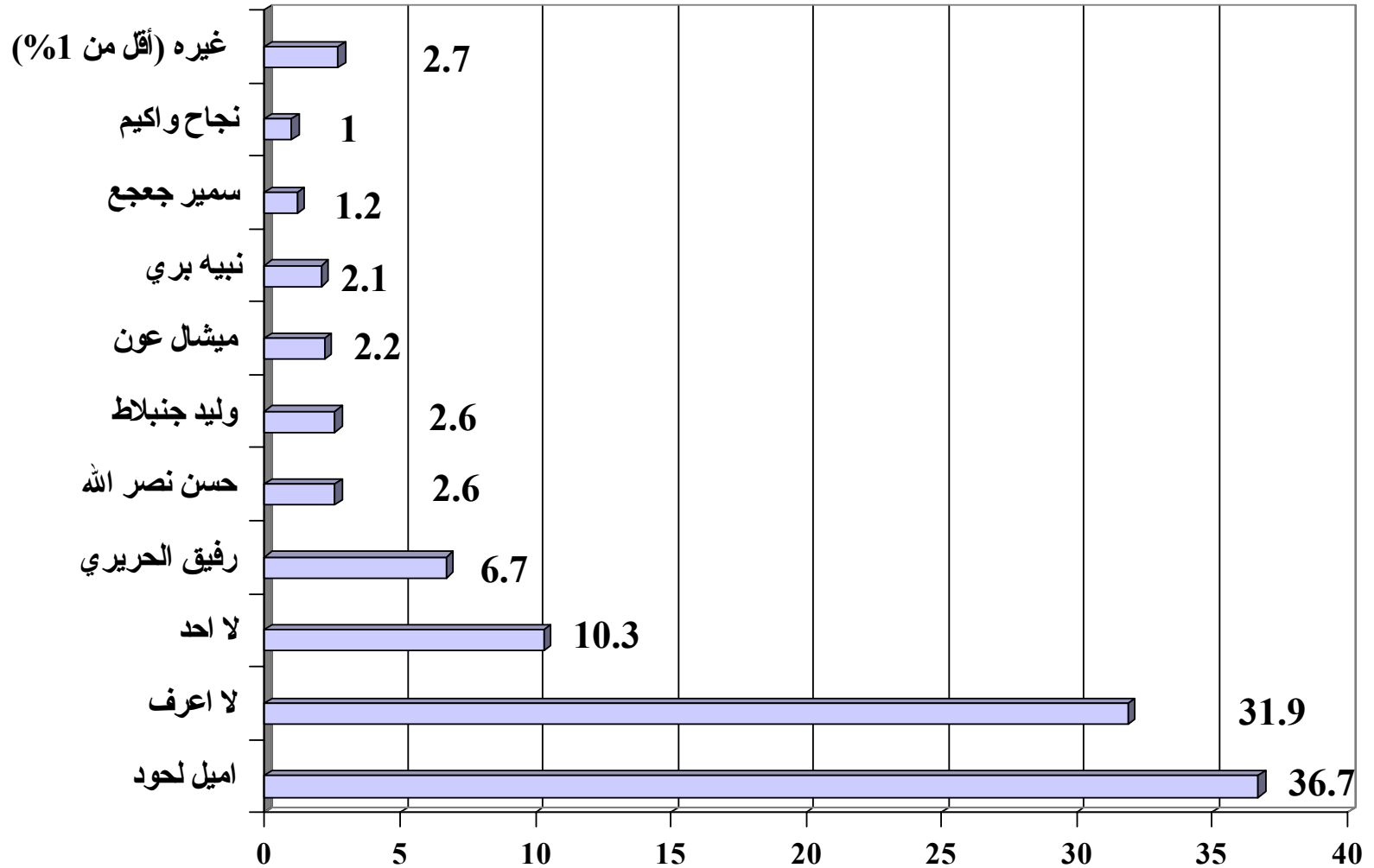

(%)

(%)

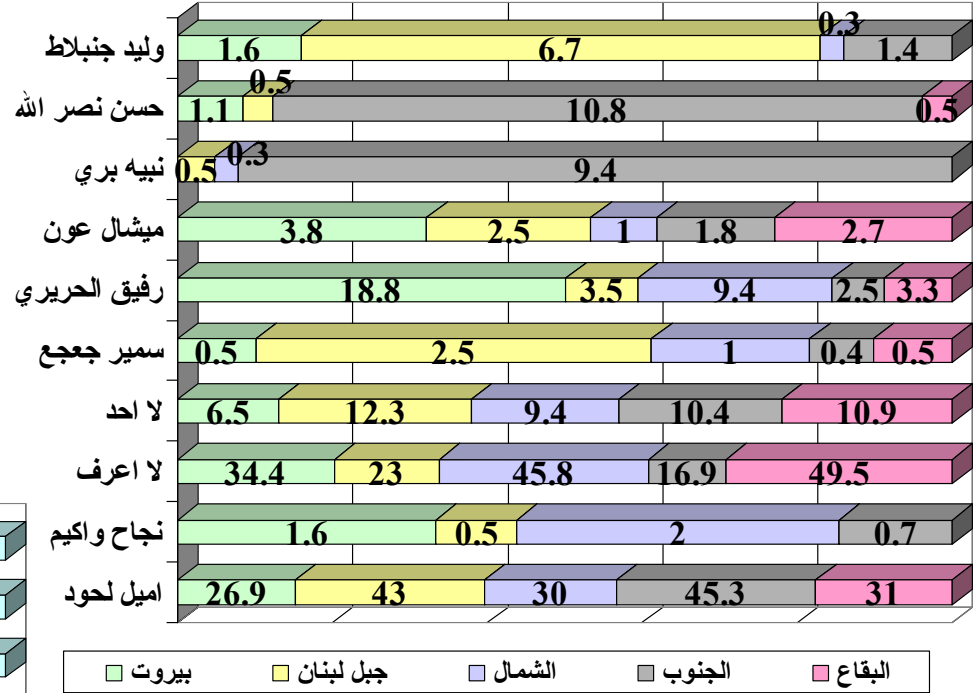

(%)

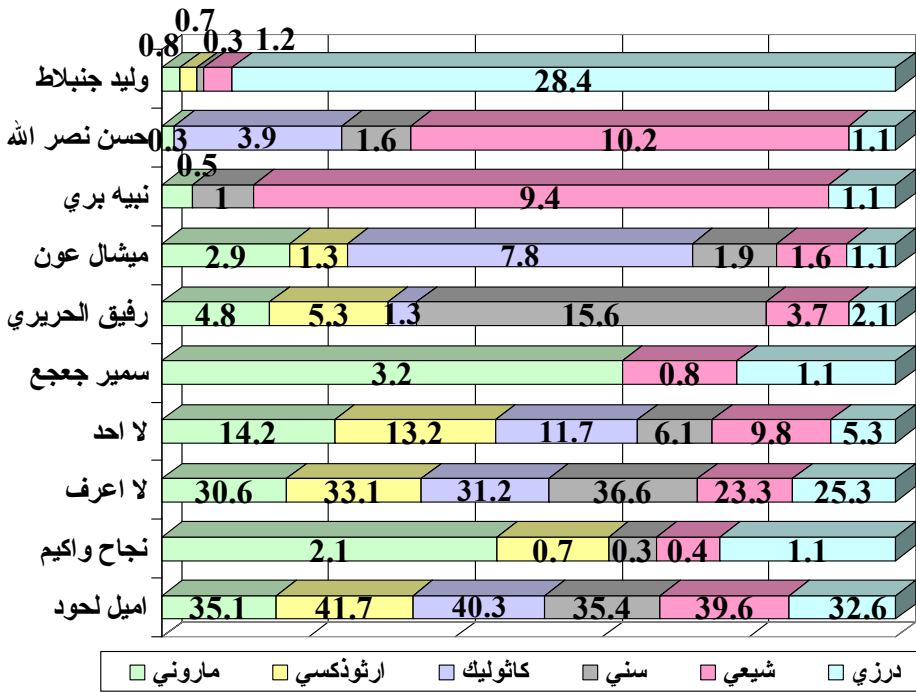

«الحكومة المقبلة: رئيساً وتوقعات»

(%)

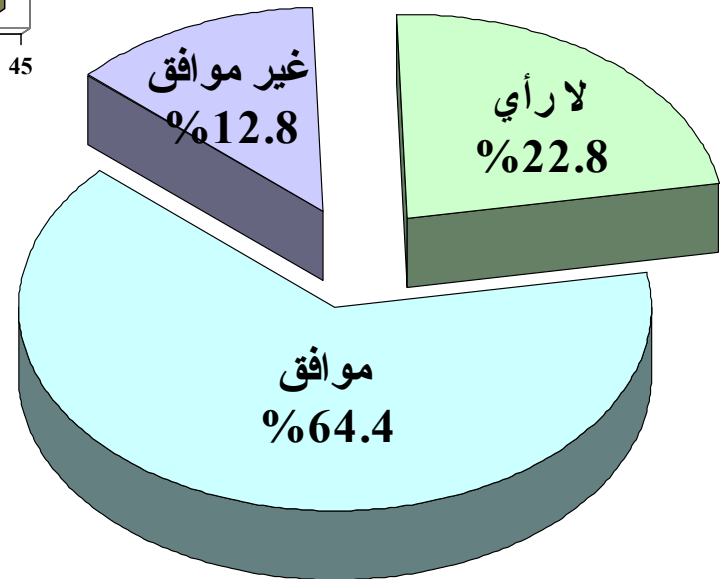
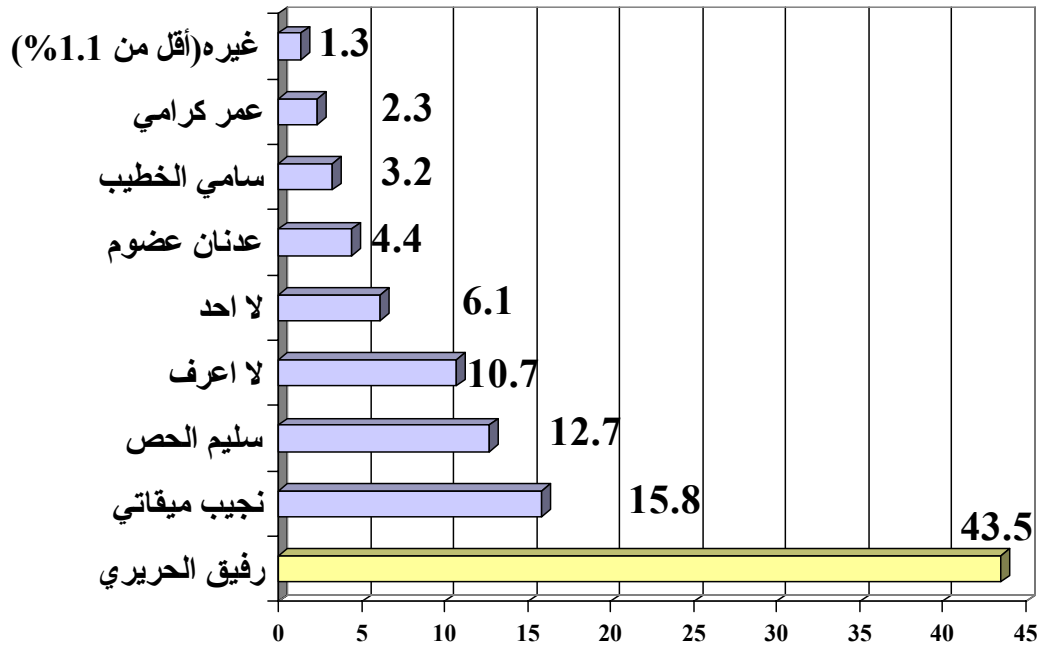

(%) ()

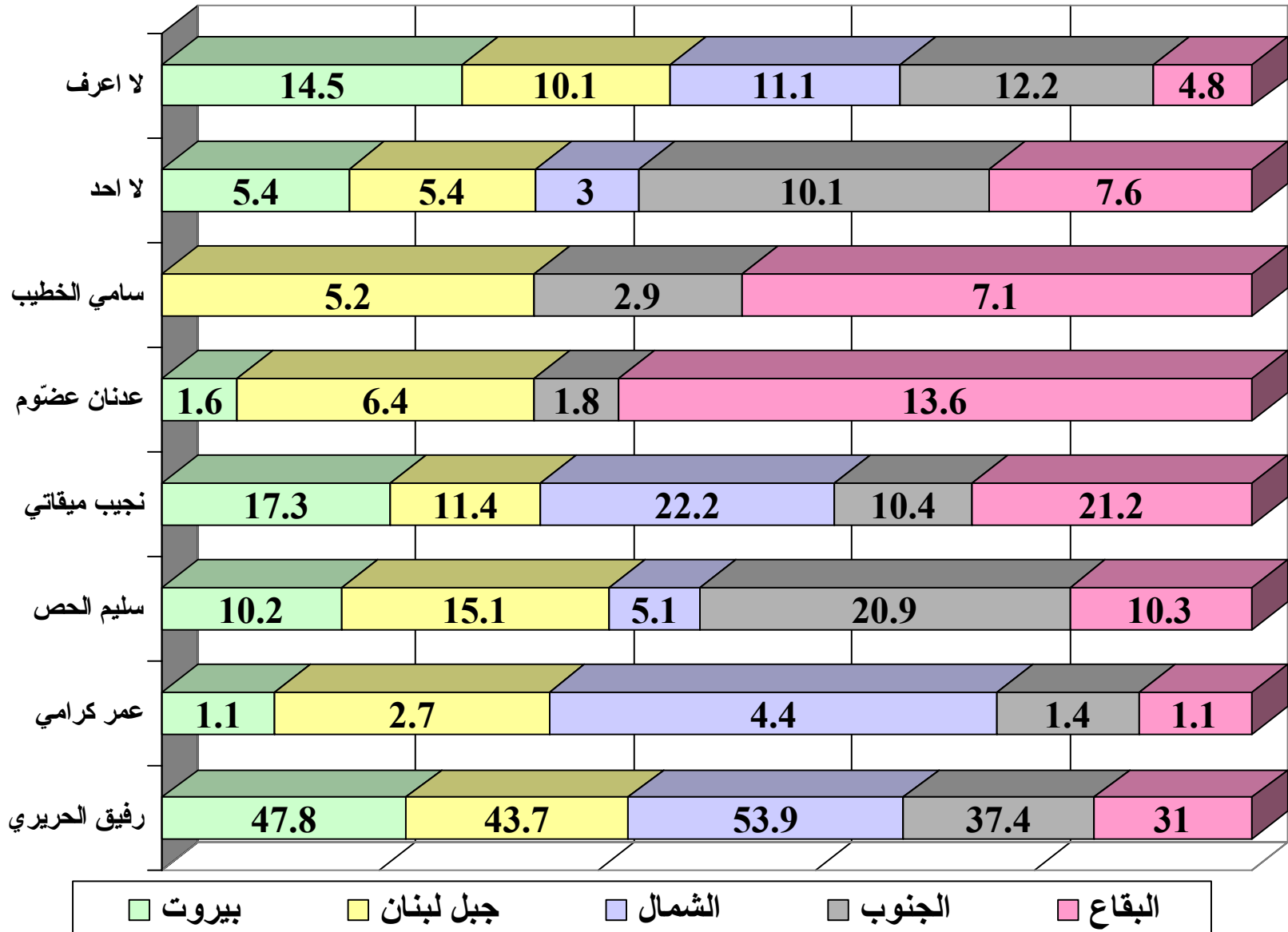

(%) ()

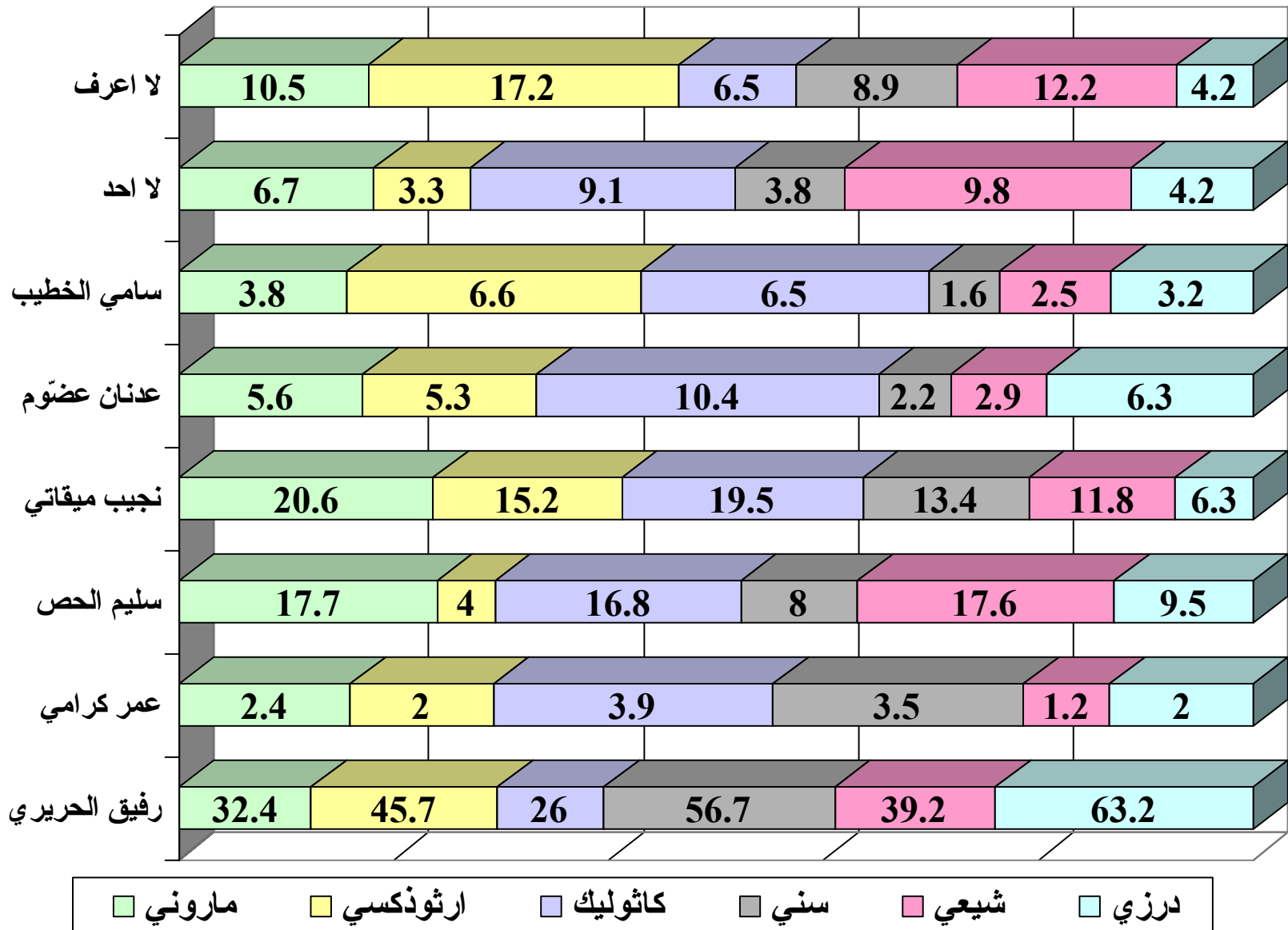

(%)

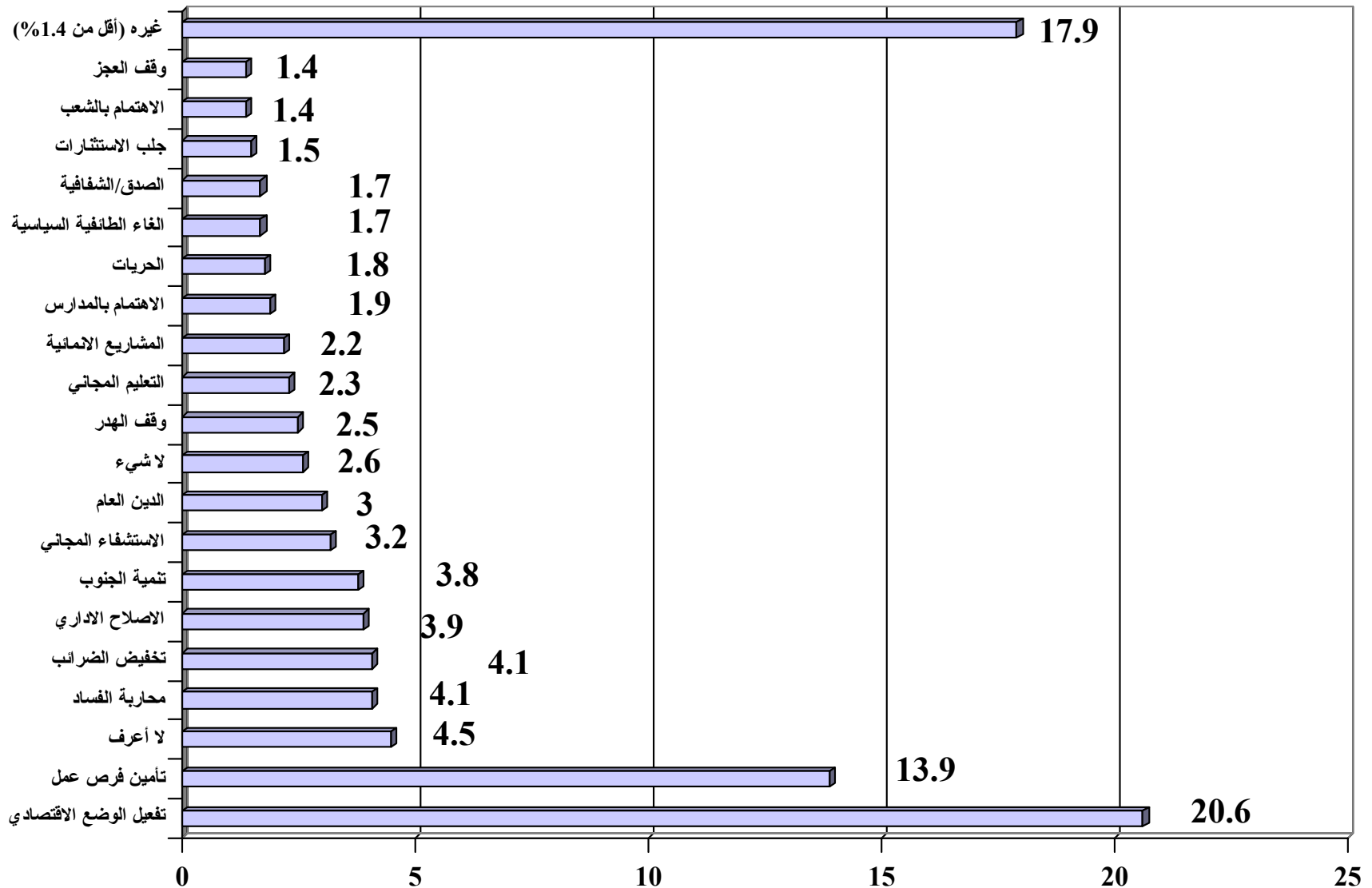

(%)

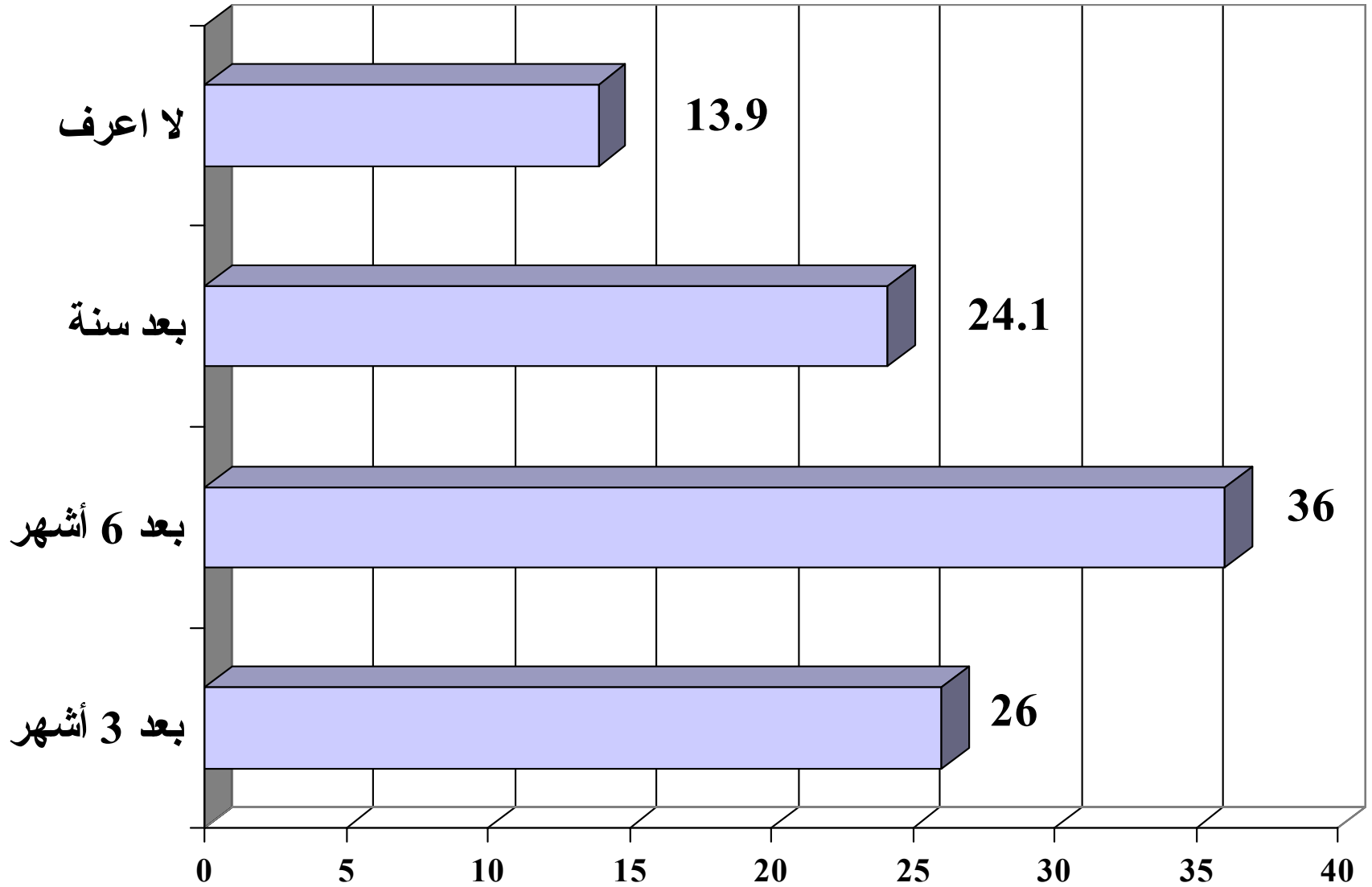

(%)

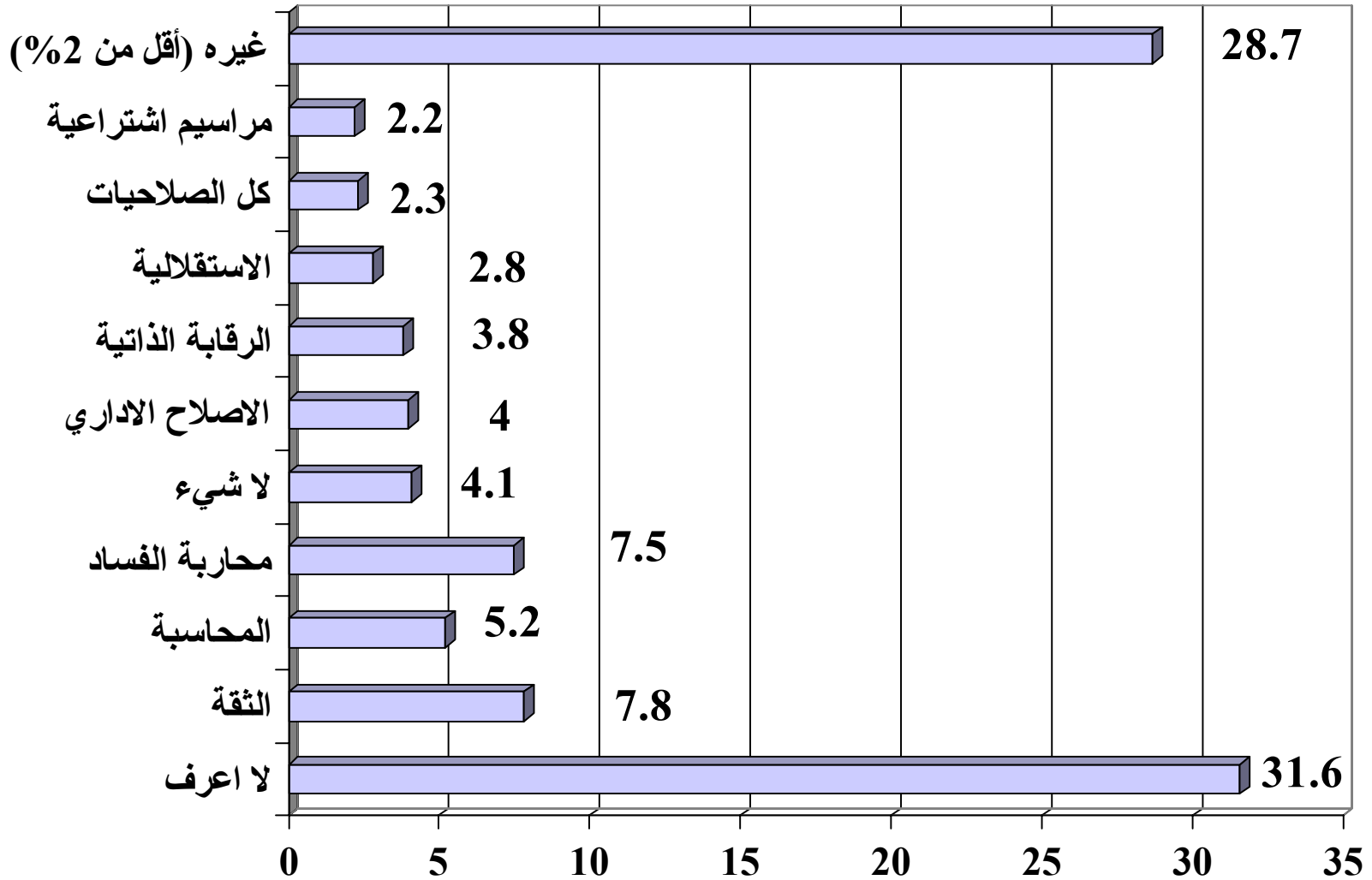

(%)

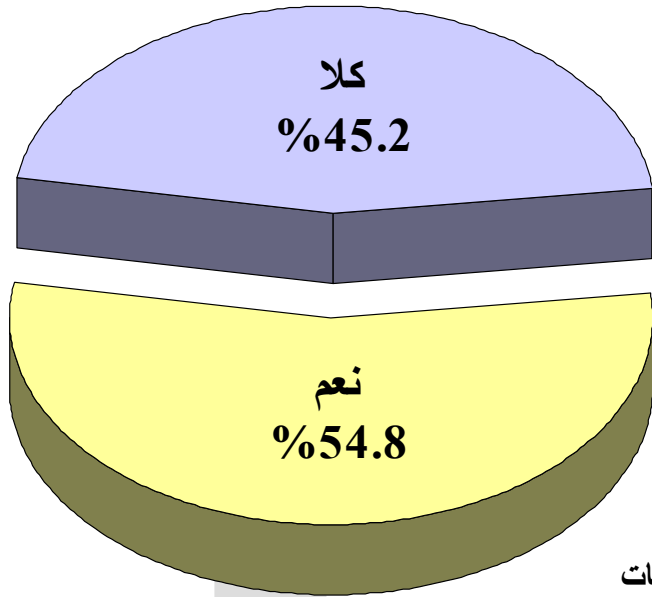

(%) " "

740 :

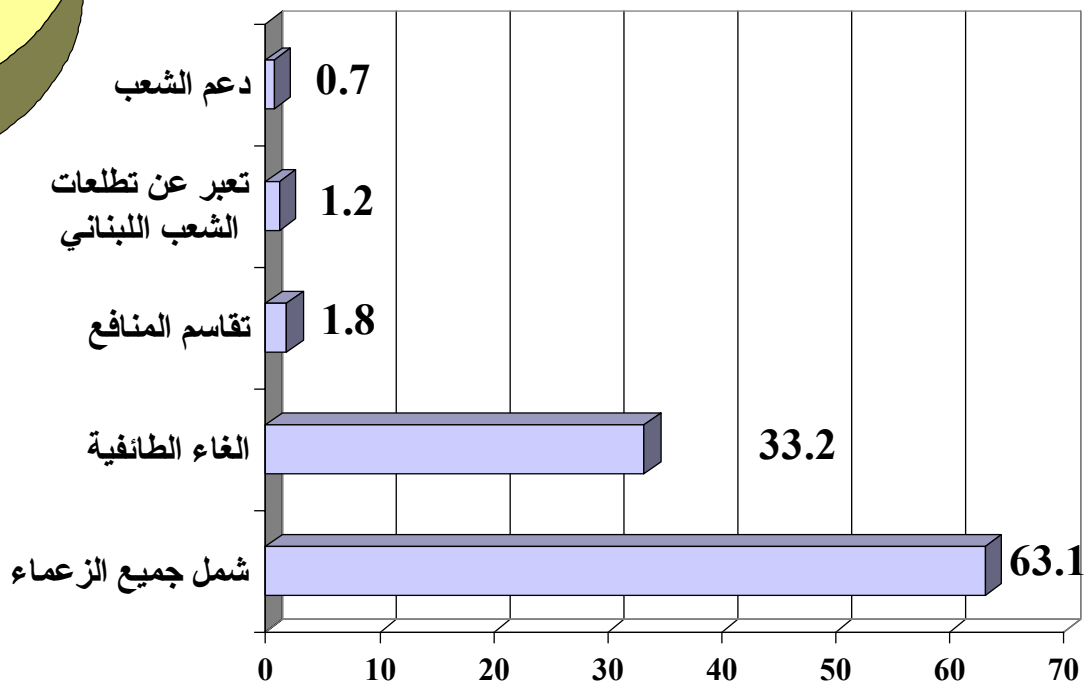

“الانتخابات النيابية عام 2000 ردود الفعل بعد الانتخابات”

(%)

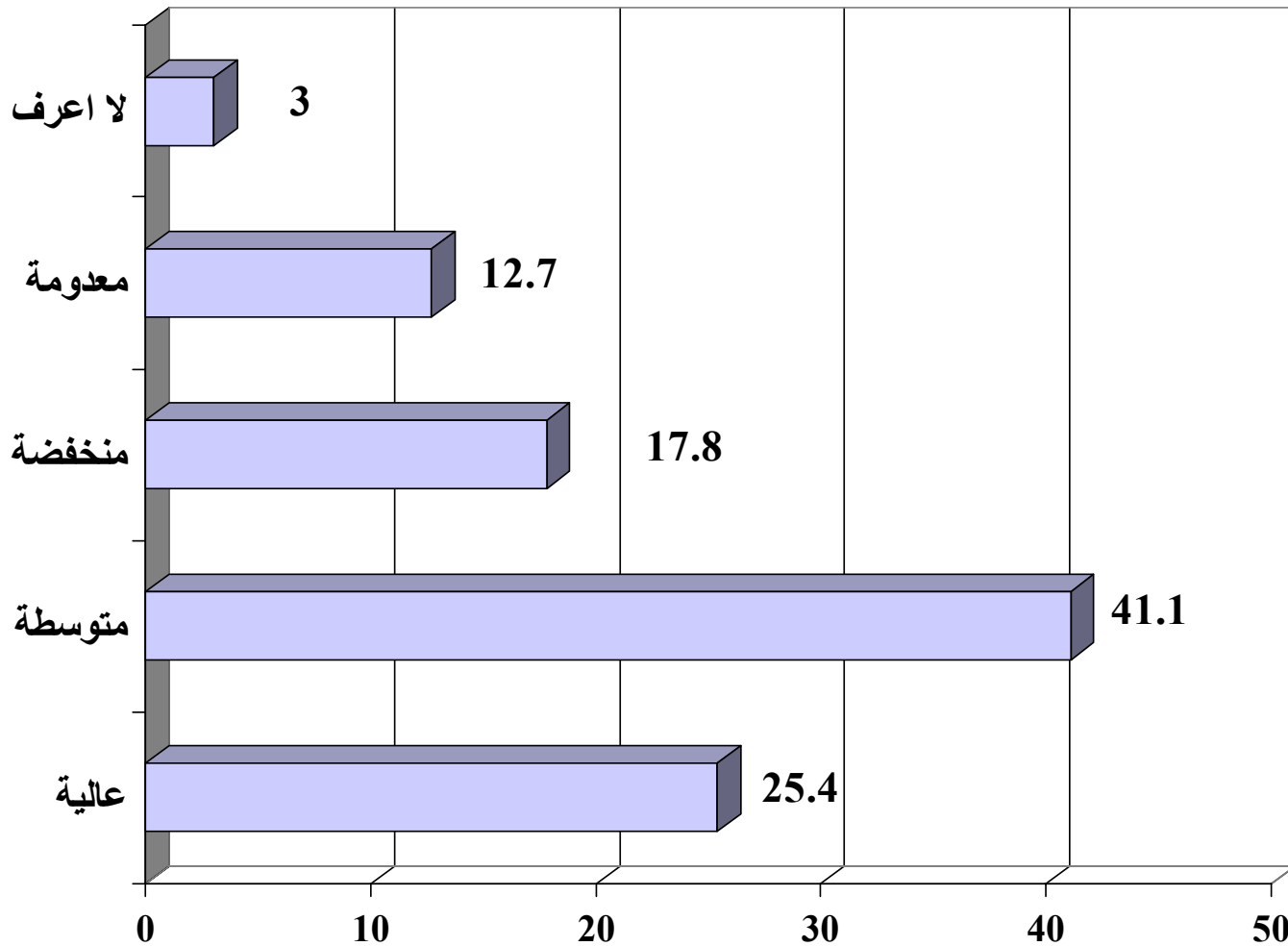

(%)

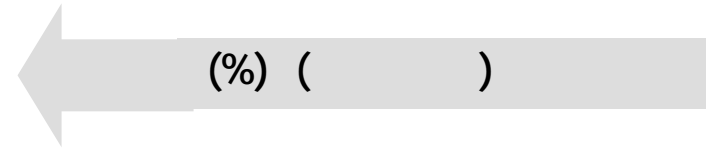
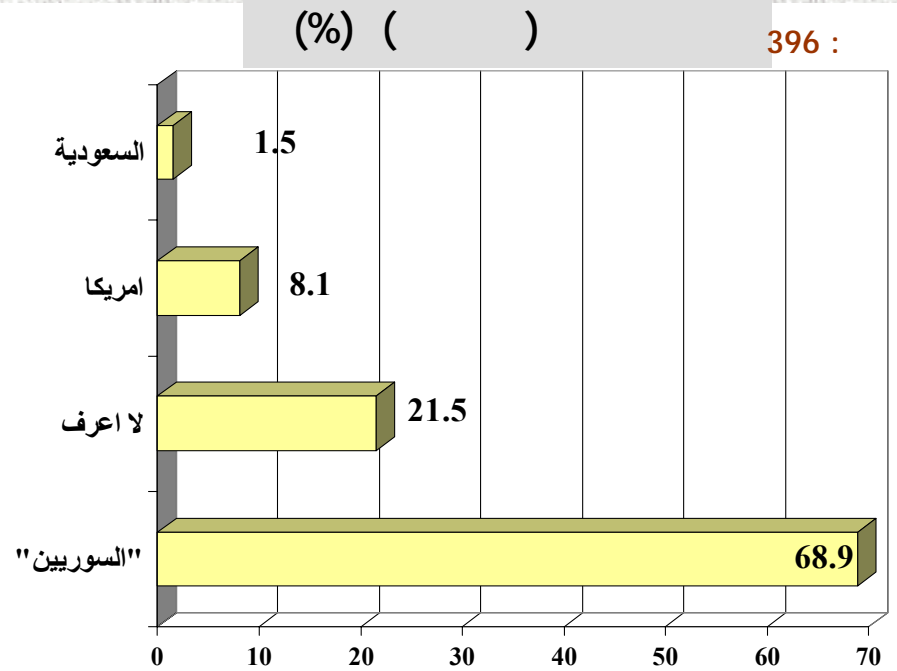
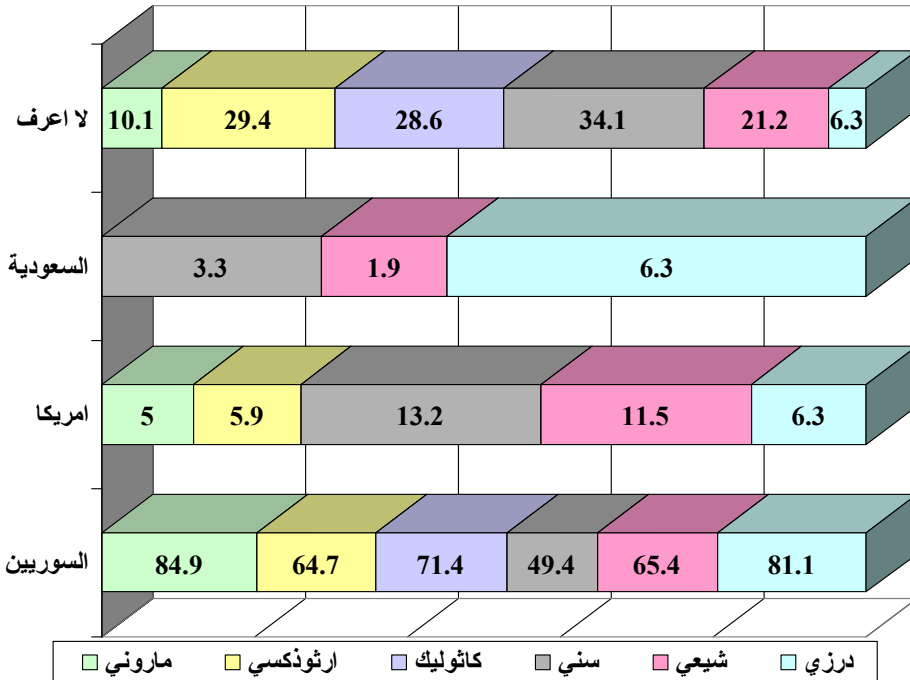
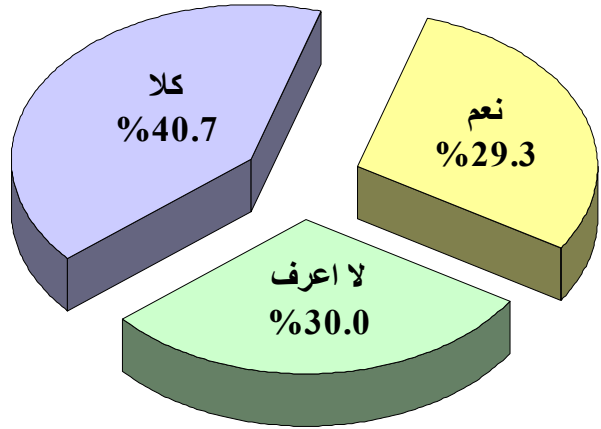

(%) ()

(%) ()

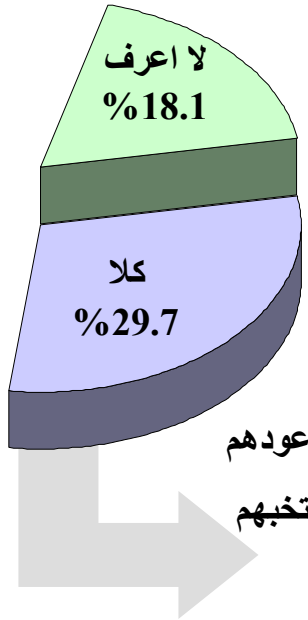
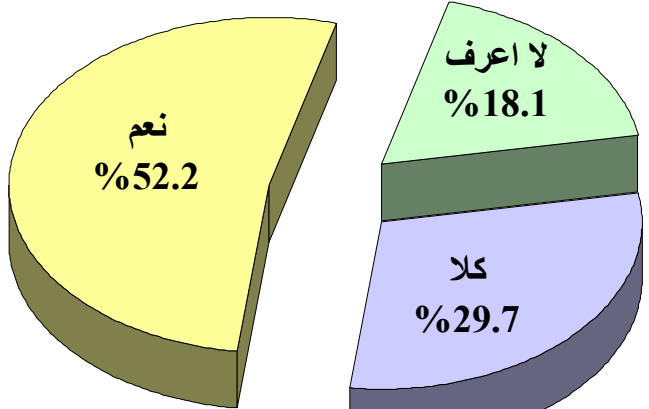

القانون مجحف بحق المسيحيين
النواب المنتخبين لا يمثلونا
لم أتخذ القرار الصحيح
شعوري أن من صوت لهم لن يلتزموا بوعودهم
سقوط من لم أتوقع سقوطهم والذين لم أنتخبهم
سقوط من انتخبت

(%)

401 :

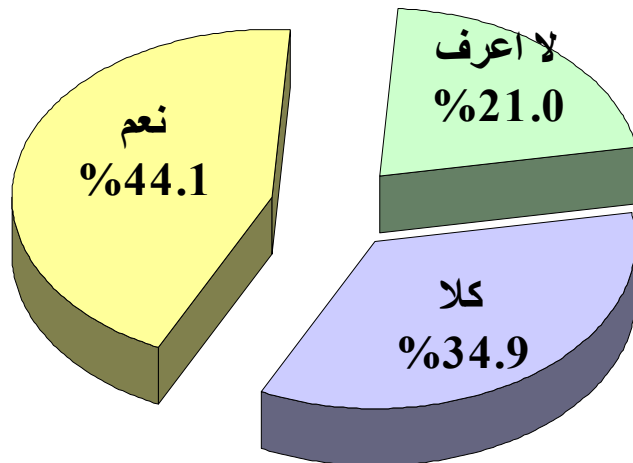
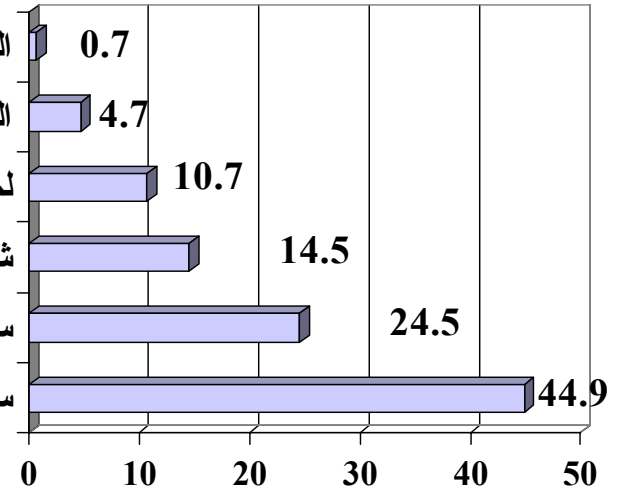

(%) ()

186 :

(%)

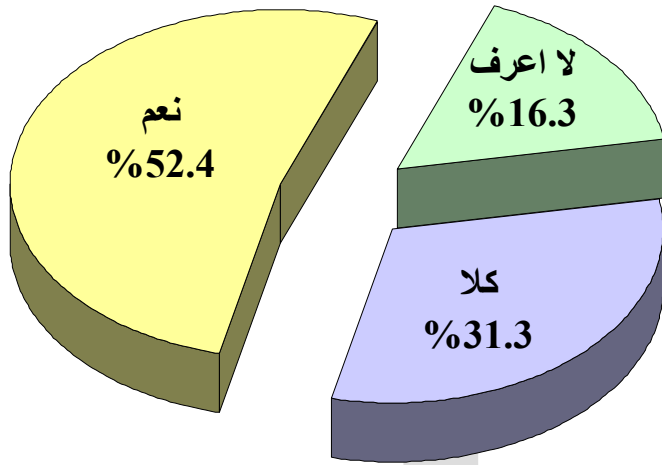

(%)

422 :

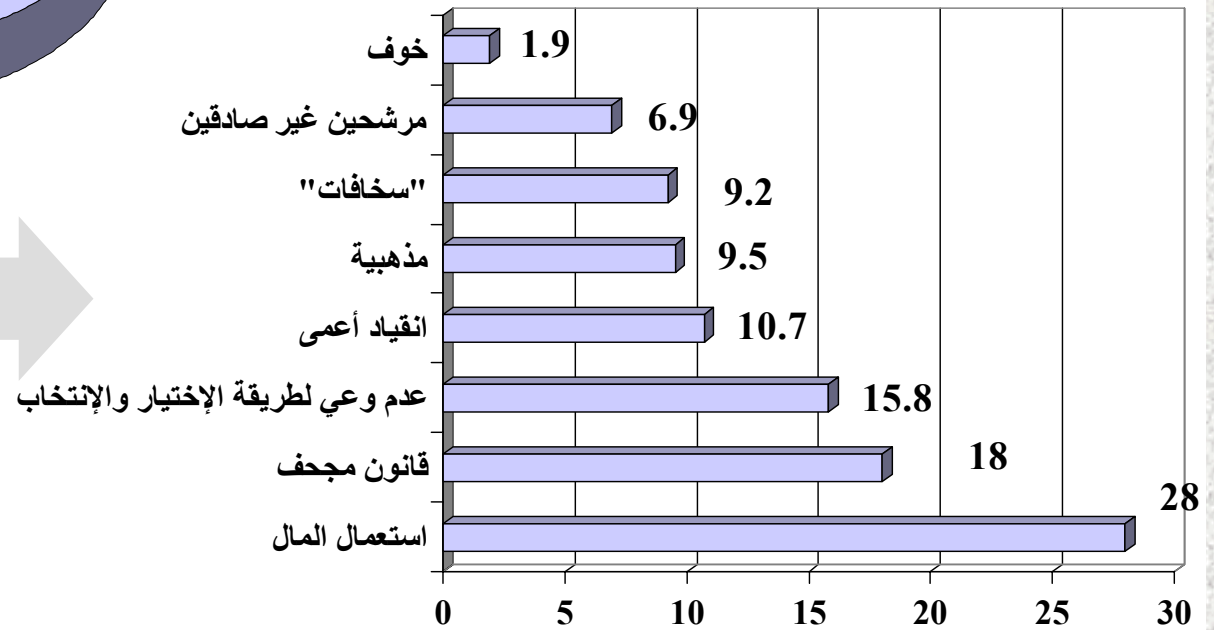

(%)

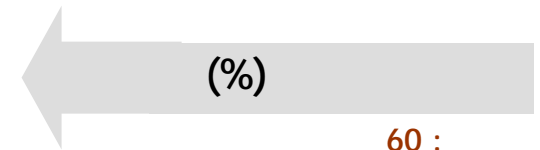
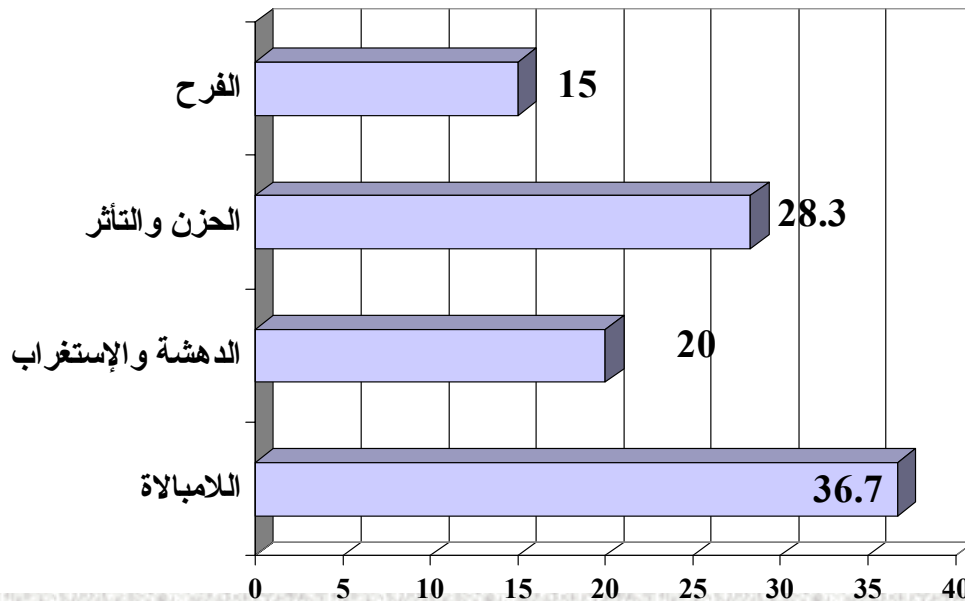
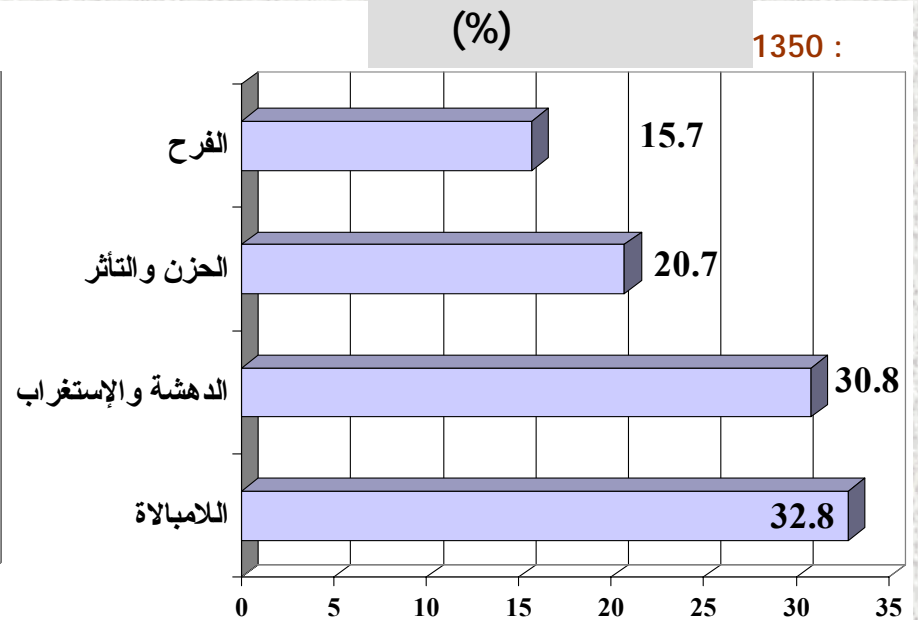
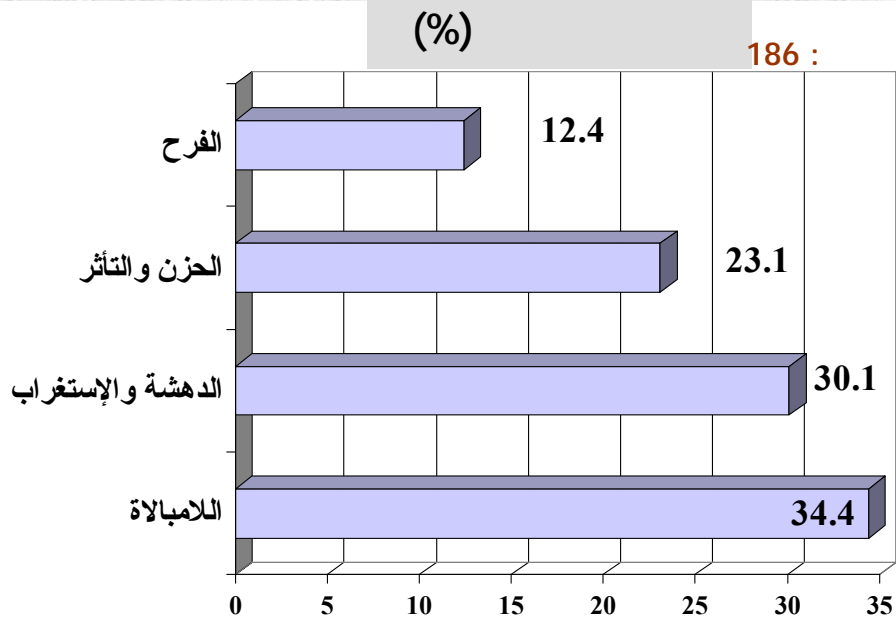

(%)

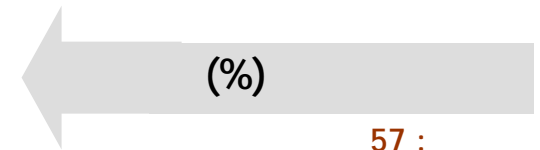
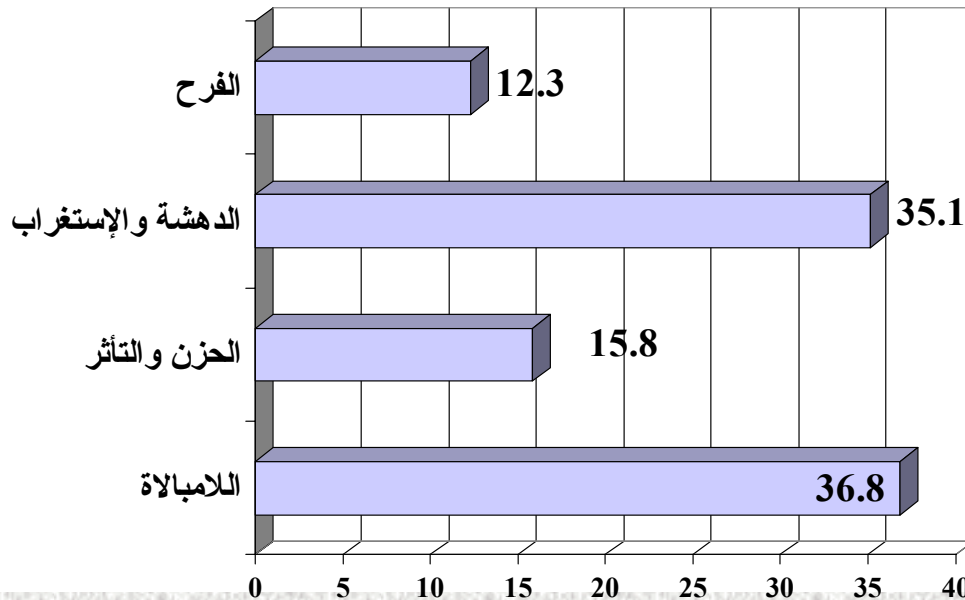
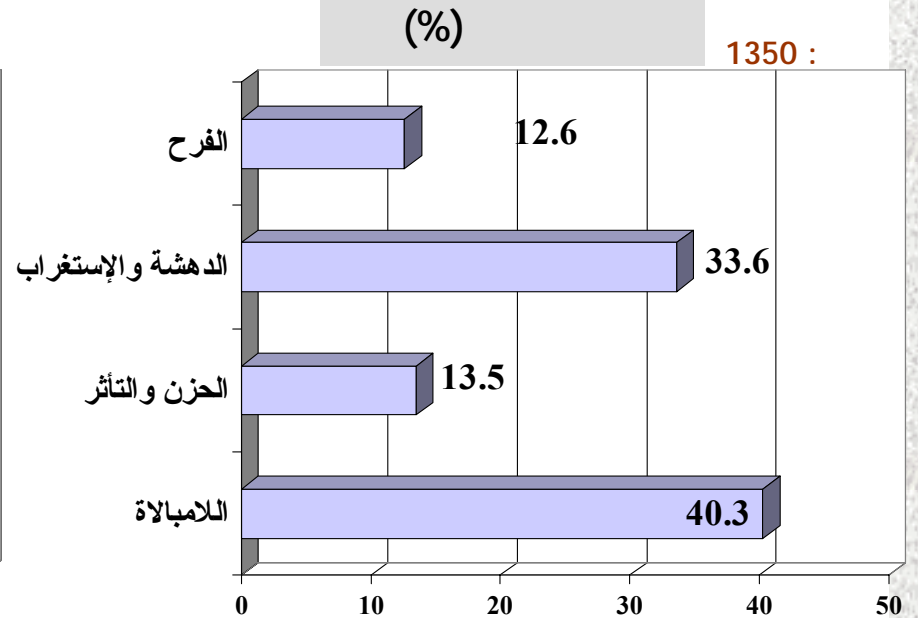
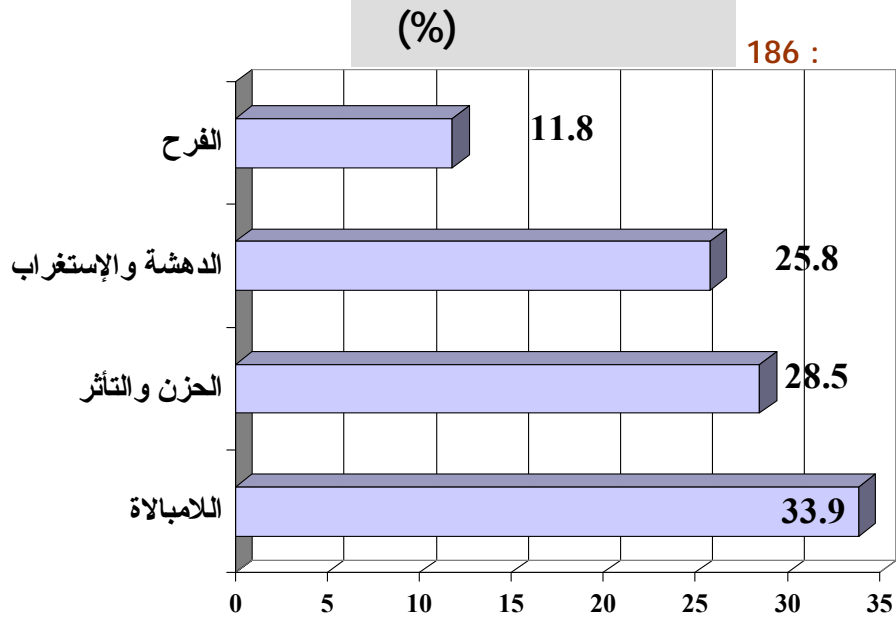

(%) ()

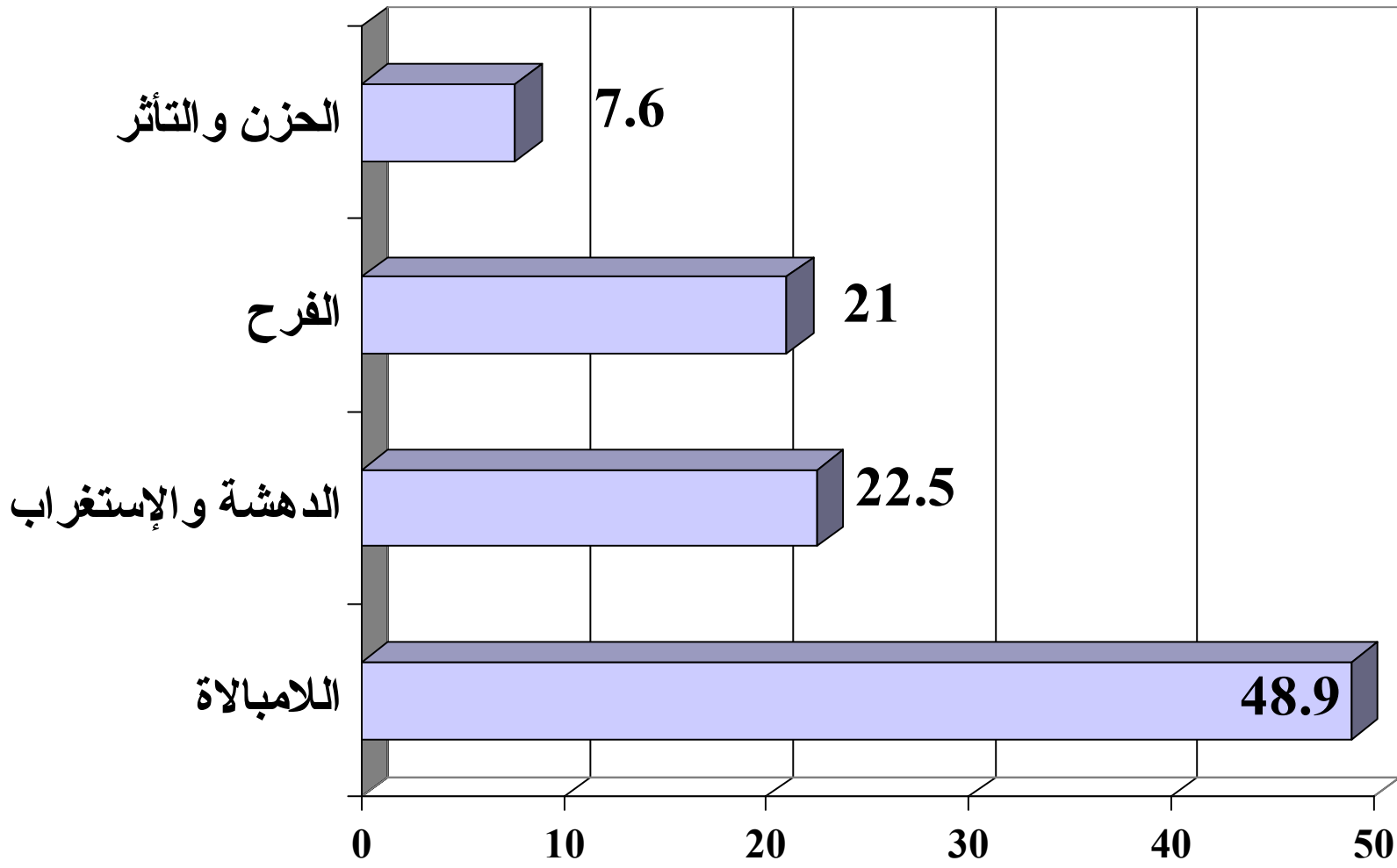

(%)

(%)
1350 :

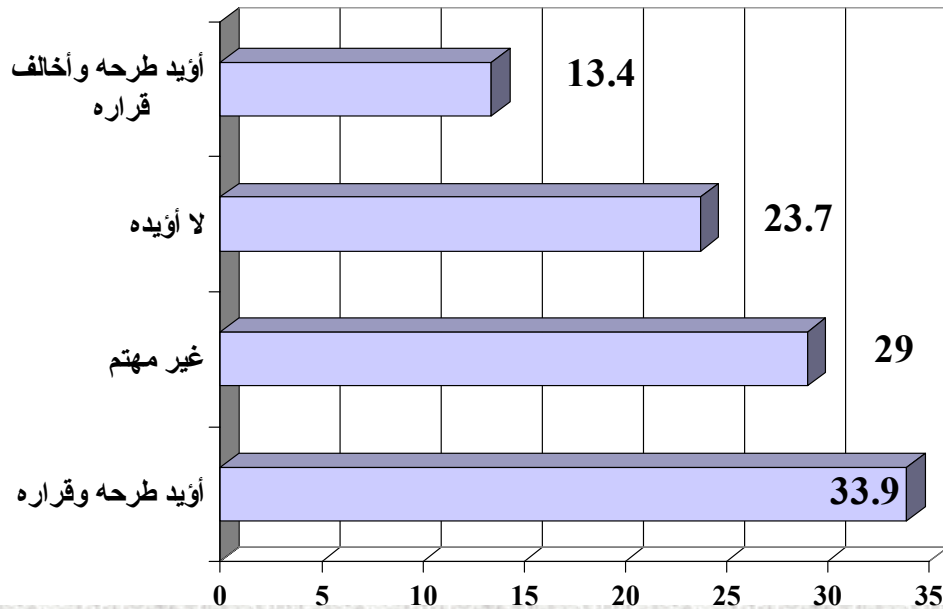
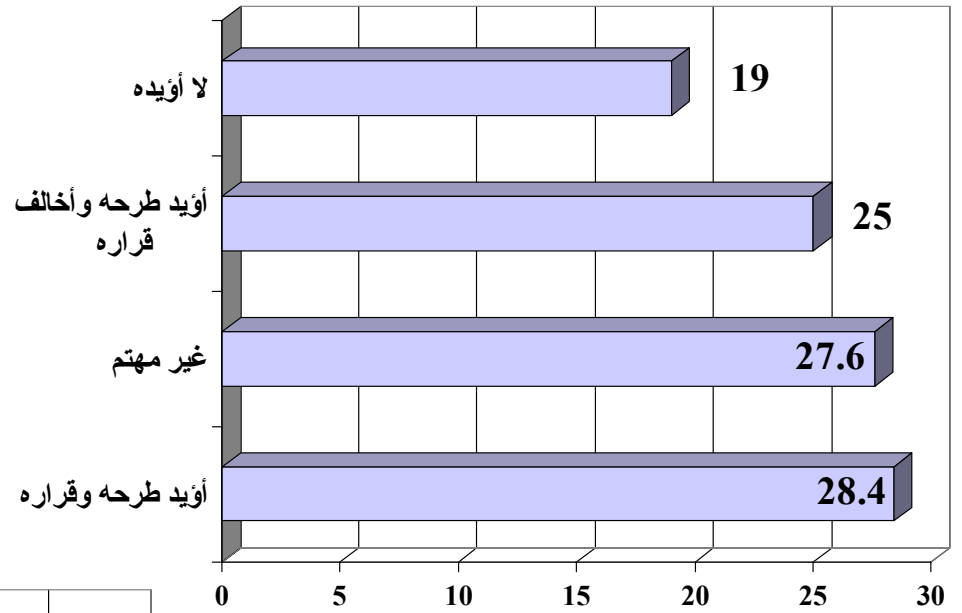

(%)
186 :

(%) ()

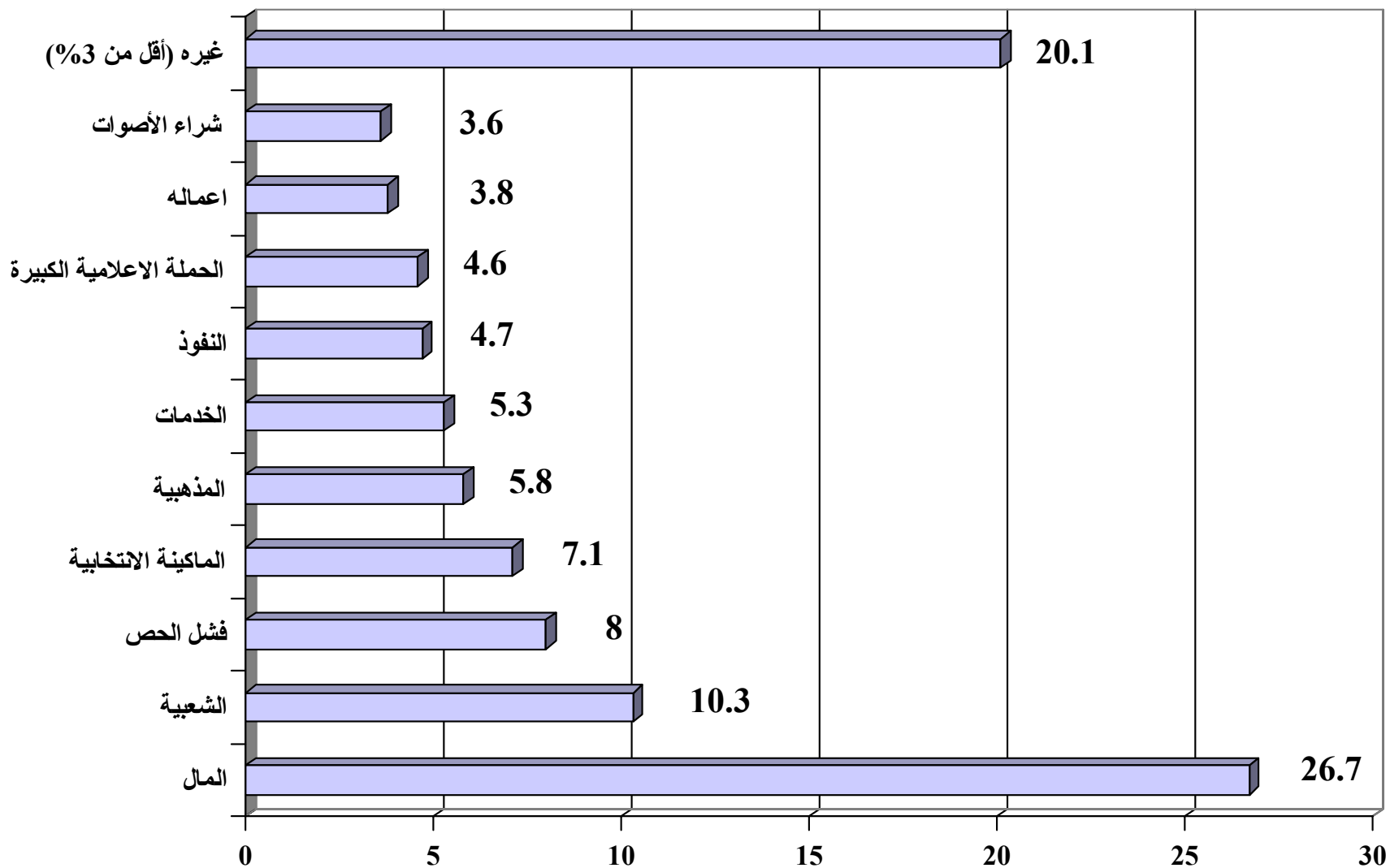

(%) ()

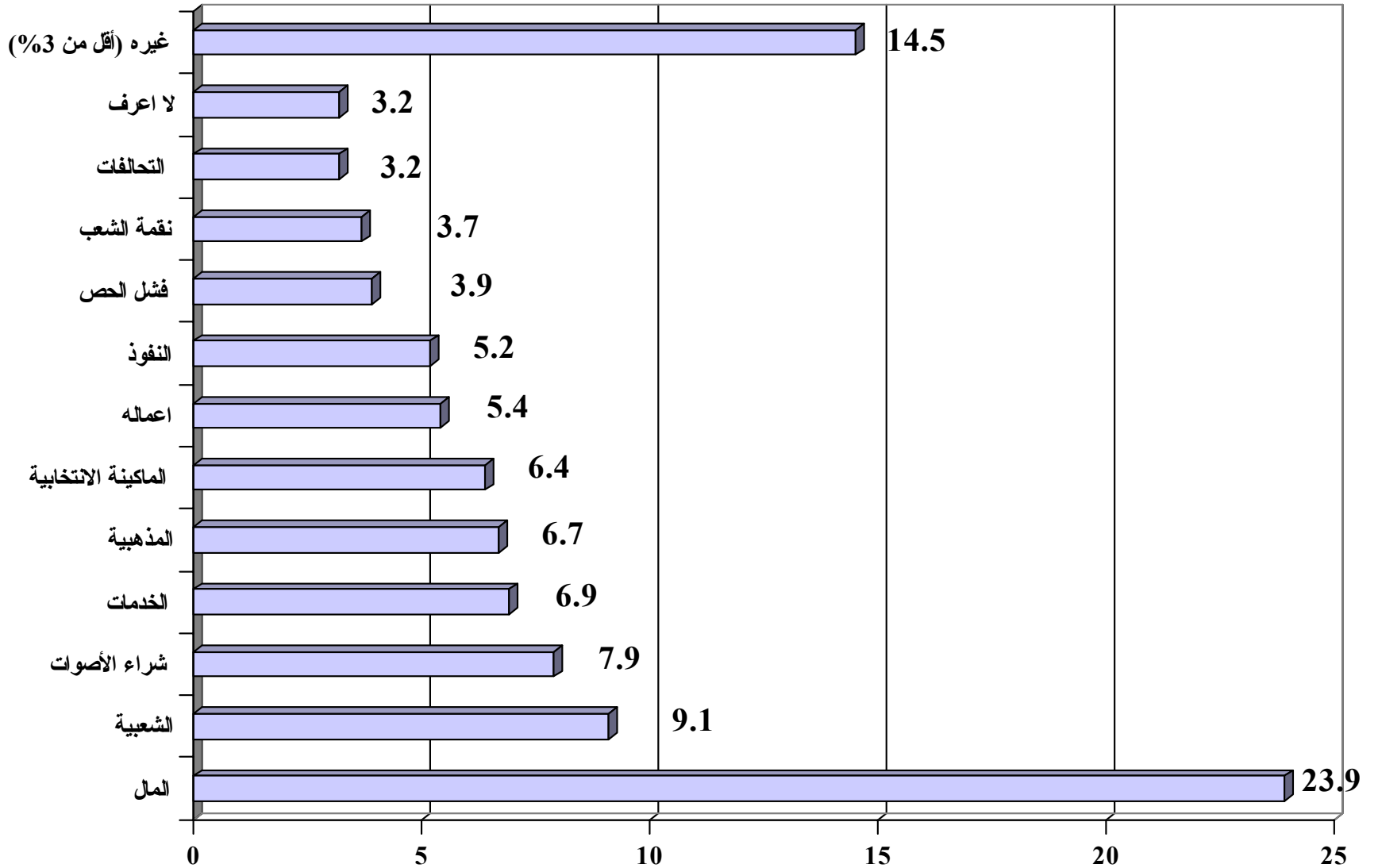

Information International SAL

P.O. Box: 11-4353 Beirut, Lebanon

Tel: 961-1-983008/9 Fax: 961-1-980630